

REQUEST FOR RECORDATION

Request of City Clerk for recordation of this instrument, and return to, City Clerk, City Hall, 3900 Main Street, Riverside, CA 92522

RECEIVED FOR RECORDATION
At Request of
City Clerk

Book 1955, Page 18155
JAN 28 1983

Recorded in Official Records
of Riverside County, California

William S. ...
Recorder
Fees \$

18155

RESOLUTION NO. 14884

A RESOLUTION OF THE CITY COUNCIL OF THE CITY OF RIVERSIDE, CALIFORNIA, ACCEPTING A ONE-FOOT BARRIER STRIP WITHIN PARCEL MAP 15817 FOR STREET PURPOSES TO BE KNOWN AS A PORTION OF PARK SIERRA DRIVE.

10514

BE IT RESOLVED by the City Council of the City of Riverside, California, that the following one-foot barrier strip is hereby accepted to public use for street purposes to be known as a portion of Park Sierra Drive:

Lot "D" (existing one-foot barrier strip) of Parcel Map 15817, as shown by Parcel Map on file in Book 86 of Parcel Maps, at Pages 42 and 43 thereof, records of Riverside County, California.

ADOPTED by the City Council and signed by the Mayor and attested by the City Clerk this 25th day of January, 1983.

Attest:

[Signature]
Mayor of the City of Riverside

[Signature]
City Clerk of the City of Riverside

I, Alice A. Hare, City Clerk of the City of Riverside, California, hereby certify that the foregoing resolution was duly and regularly introduced and adopted by the City Council of said City at its meeting held on the 25th day of January, 1983, by the following vote, to wit:

Ayes: Councilmembers Loveridge, Shepard, Mansfield, Bowers, Buster, Digati and Frizzel.

Noes: None.

Absent: None.

IN WITNESS WHEREOF I have hereunto set my hand and affixed the official seal of the City of Riverside, California, this 25th day of January, 1983.

[Signature]
City Clerk of the City of Riverside

1-20-83
JW/h

CITY ATTORNEY
RIVERSIDE
CALIFORNIA

10514

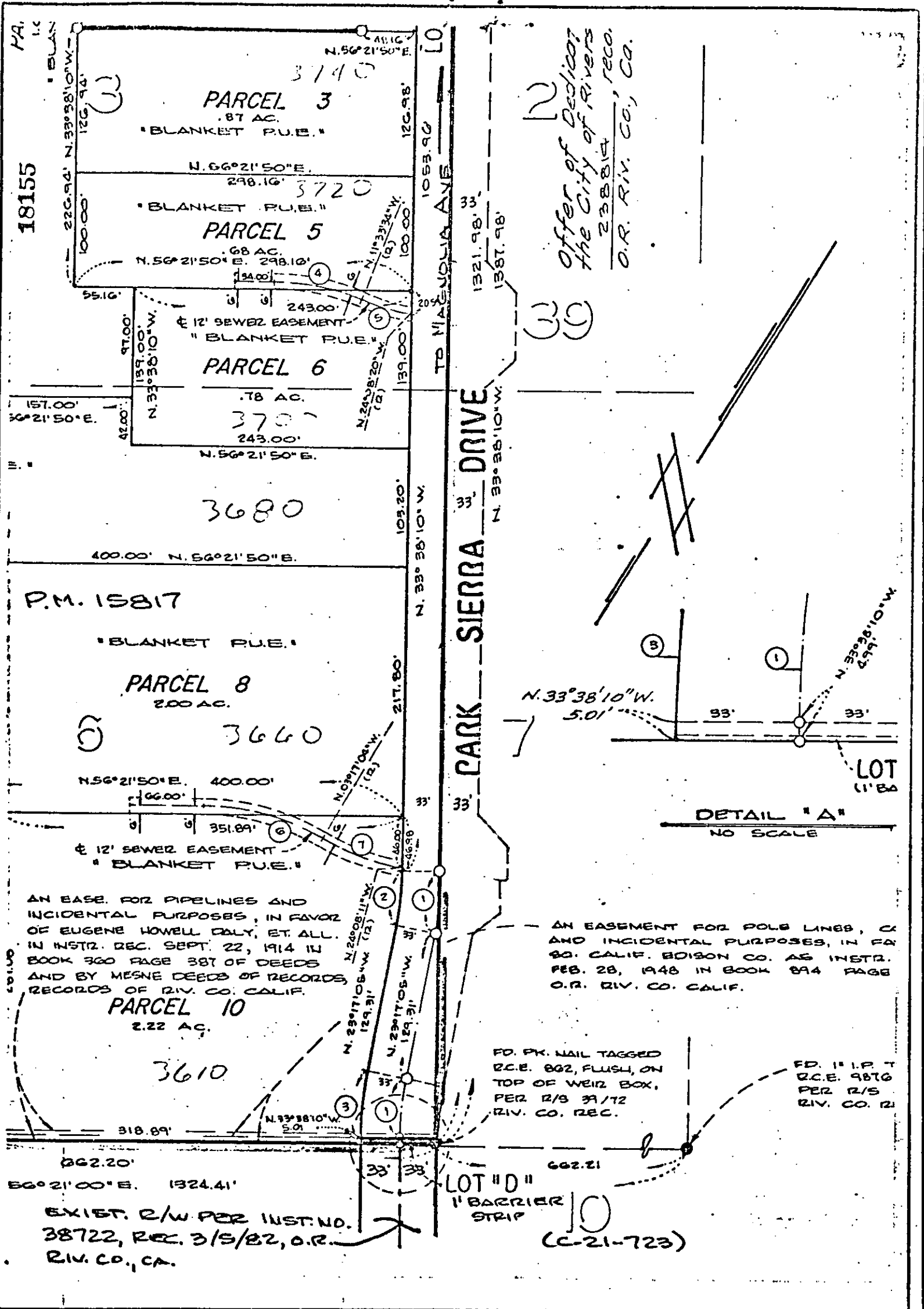

CITY OF RIVERSIDE, CALIFORNIA

THIS PLAT IS SOLELY AN AID IN LOCATING THE PARCEL(S) DESCRIBED IN THE ATTACHED DOCUMENT. IT IS NOT A PART OF THE WRITTEN DESCRIPTION THEREIN. SHEET 1 OF 1

SCALE: NONE DRAWN BY [Signature] DATE 1/14/83 SUBJECT P.M. 15817 / C-21-723

10514