

41303

REQUEST FOR RECORDATION

Request of City Clerk for recordation of this instrument, and return to, City Clerk, City Hall, 3900 Main Street, Riverside, CA 92522

RESOLUTION NO. 14914

RECEIVED FOR RECORD AT 11:00 O'CLOCK A.M. At Request of

City Clerk Book 1983, Page

41303 MAR - 4 1983

Recorded in Official Records of Riverside County, California

William J. Conroy Recorder

Fees \$

A RESOLUTION OF THE CITY COUNCIL OF THE CITY OF RIVERSIDE, CALIFORNIA, ACCEPTING CERTAIN ONE-FOOT BARRIER STRIPS WITHIN TRACT NO. 4915 (WHICH BARRIER STRIPS ADJOIN TRACT NO. 8510-1) FOR STREET PURPOSES TO BE KNOWN AS PORTIONS OF ZODIAC DRIVE AND CROSS STREET.

10529

BE IT RESOLVED by the City Council of the City of Riverside, California, that the following one-foot barrier strips are hereby accepted to public use for street purposes to be known as portions of Zodiac Drive and Cross Street:

Lot "I" and Lot "K" (1-foot barrier strips) of Tract No. 4915, as shown by map on file in Book 85 of Maps, Pages 12 through 14, inclusive thereof, records of Riverside County, California.

ADOPTED by the City Council and signed by the Mayor and attested by the City Clerk this 1st day of March, 1983.

Attest:

[Signature]
Mayor of the City of Riverside

[Signature]
City Clerk of the City of Riverside

I, Alice A. Hare, City Clerk of the City of Riverside, California, hereby certify that the foregoing resolution was duly and regularly introduced and adopted by the City Council of said City at its meeting held on the 1st day of March, 1983, by the following vote, to wit:

Ayes: Councilmembers Loveridge, Shepard, Mansfield, Bowers, Buster, Digati and Frizzel.

Noes: None.

Absent: None.

IN WITNESS WHEREOF I have hereunto set my hand and affixed the official seal of the City of Riverside, California, this 1st day of March, 1983.

[Signature]
City Clerk of the City of Riverside

11-26-79 JW/h 32

10529

41303

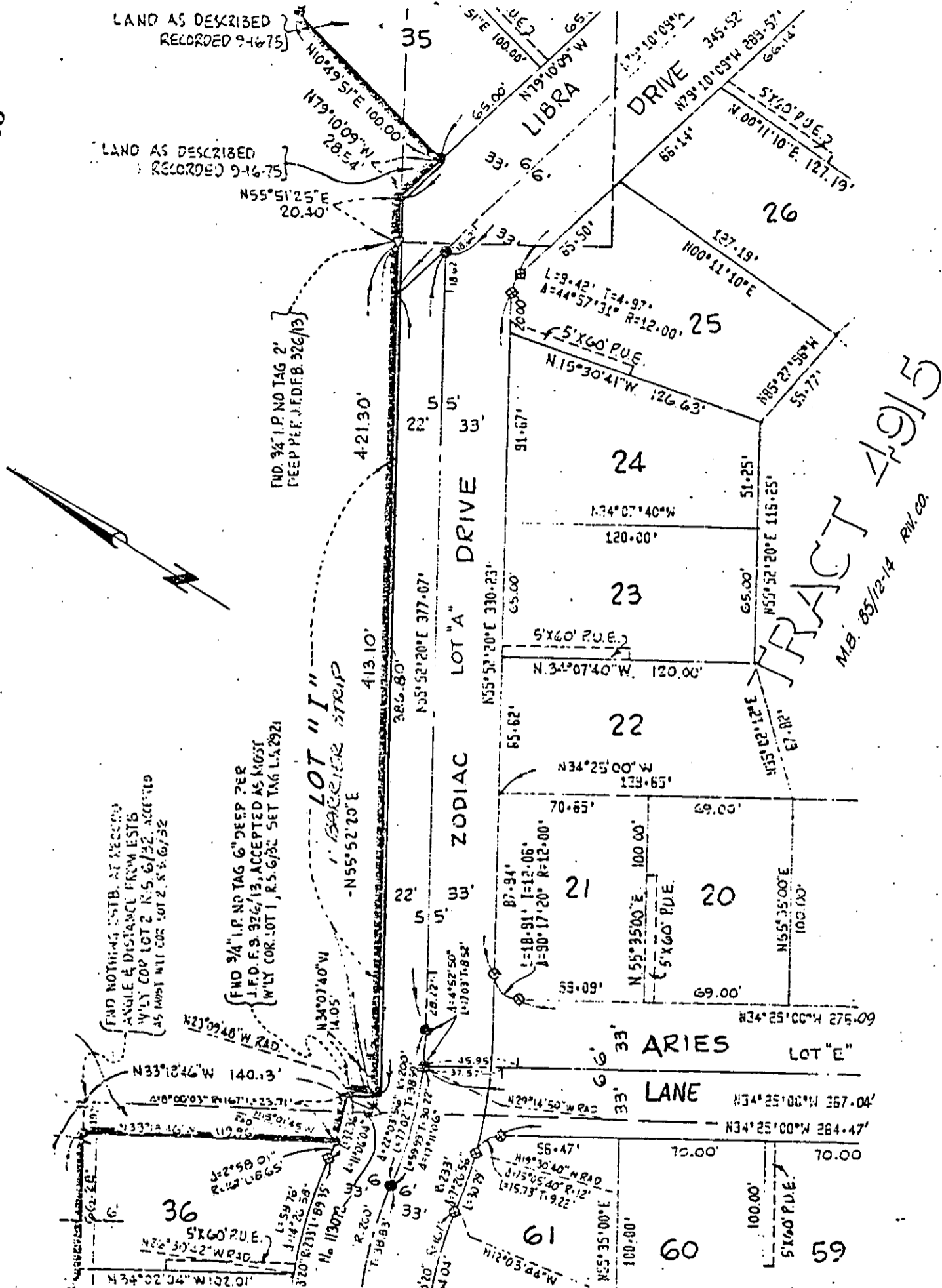

CITY OF RIVERSIDE, CALIFORNIA

THIS PLAT IS SOLELY AN AID IN LOCATING THE PARCEL(S) DESCRIBED IN THE ATTACHED DOCUMENT. IT IS NOT A PART OF THE WRITTEN DESCRIPTION THEREIN.		SHEET 2 OF 3	6-54-1
SCALE: 1" = 60'	DRAWN BY J.F. DATE 24 / / 78	SUBJECT TRACT 8510-1	

10529

41303

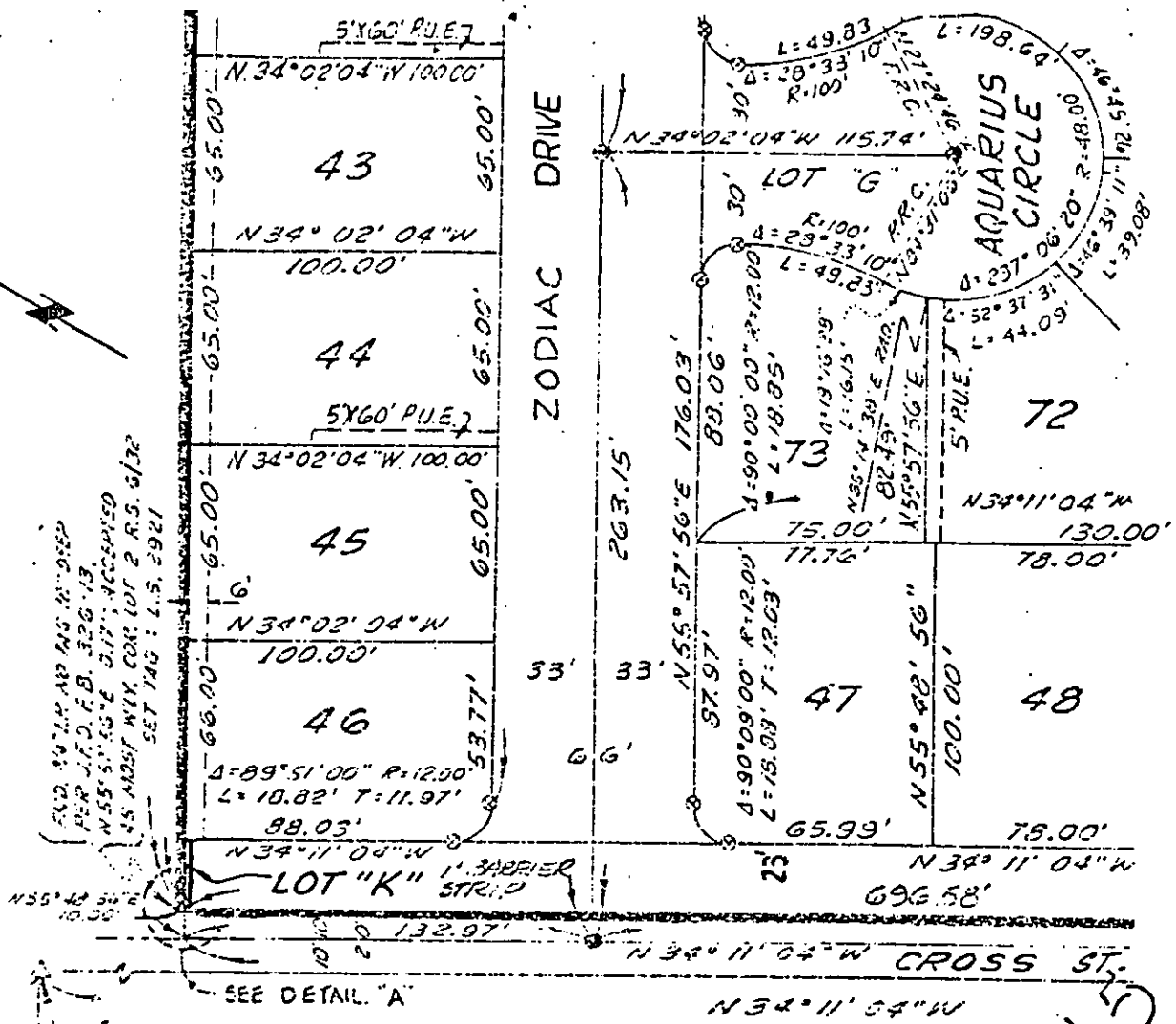
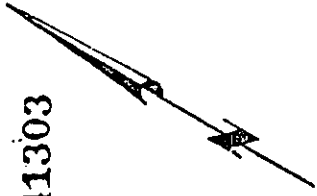

5'X60' P.U.E.
 N.34°02'04"W 100.00'
 65.00'
 43
 65.00'
 N.34°02'04"W
 100.00'
 44
 65.00'
 5'X60' P.U.E.
 N.34°02'04"W 100.00'
 65.00'
 45
 65.00'
 N.34°02'04"W
 100.00'
 46
 65.00'
 53.77'
 53'
 33'
 66'
 4:09°51'00" R=12.90'
 L=10.82' T=11.97'
 88.03'
 N.34°11'04"W
 132.97'
 1' BARRIER STRIP
 N.55°48'50"E
 10.00'

SEE DETAIL "A"
 FND. 3/4" I.P. NO TAG
 18" DEEP PER R.S. 6-32

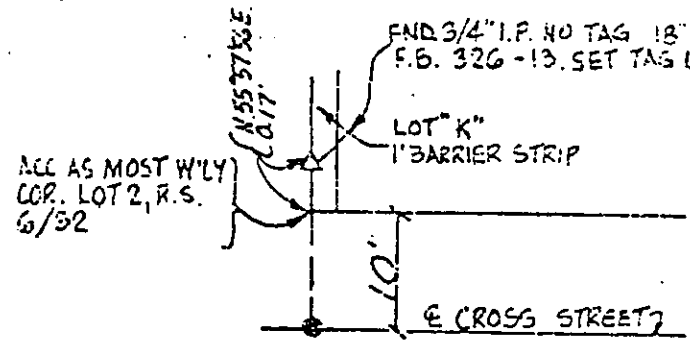

TRACT 4915
 M.B. 85/12-14 RIV. CO

• CITY OF RIVERSIDE, CALIFORNIA •

THIS PLAT IS SOLELY AN AID IN LOCATING THE PARCEL(S) DESCRIBED IN THE ATTACHED DOCUMENT. IT IS NOT A PART OF THE WRITTEN DESCRIPTION THEREIN.

SHEET 3 OF 3

6-54-4

SCALE: 1" = 60'

DRAWN BY: [Signature] DATE: 1/24/78

SUBJECT: TRACT 8510-1