

66709
66709

REQUEST FOR RECORDATION

Request of City Clerk for recordation of this
Instrument, and return to,
1 City Clerk, City Hall, 3900 Main Street
Riverside, CA 92522

RESOLUTION NO. 14952

RECEIVED FOR RECORD
30 Min. Past 2 o'clock P.M.
At Request of
CALIFORNIA LAND TITLE
Book 1983, Page

66709
APR - 8 1983
Recorded in Official Records
of Riverside County, California
William E. Farney
Recorder
Fees \$

A RESOLUTION OF THE CITY COUNCIL OF THE CITY OF
RIVERSIDE, CALIFORNIA, ACCEPTING A ONE-FOOT BARRIER
STRIP WITHIN TRACT NO. 7503-4 (WHICH BARRIER STRIP
ADJOINS TRACT NO. 7503) FOR STREET PURPOSES TO BE
KNOWN AS A PORTION OF INWOOD DRIVE.

10572

BE IT RESOLVED by the City Council of the City of
Riverside, California, that the following one-foot barrier strip
is hereby accepted to public use for street purposes to be known
as a portion of Inwood Drive:

Lot "F" (1-foot barrier strip) of Tract 7503-4
as shown by map on file in Book 93 of Maps at Pages
67 through 69 thereof, records of Riverside County,
California.

ADOPTED by the City Council and signed by the Mayor and
attested by the City Clerk this 5th day of April, 1983.

Attest:

Roda Lovridge

Mayor/of the City of Riverside
Pro Tempore

ALICE A. HARE

City Clerk of the City of Riverside

By: *Karen E. Oakley*

Assistant City Clerk

I, Alice A. Hare, City Clerk of the City of Riverside,
California, hereby certify that the foregoing resolution was
duly and regularly introduced and adopted by the City Council
of said City at its meeting held on the 5th day of April, 1983,
by the following vote, to wit:

Ayes: Councilmembers Lovridge, Shepard, Mansfield, Bowers,
Buster and Frizzel.

Noes: None.

Absent: Councilman Digati.

IN WITNESS WHEREOF I have hereunto set my hand and
affixed the official seal of the City of Riverside, California,
this 5th day of April, 1983.

ALICE A. HARE

City Clerk of the City of Riverside
By: *Karen E. Oakley*

Assistant City Clerk

B-23-83
JW/h
CITY ATTORNEY
RIVERSIDE
CALIFORNIA

10572

66709

INDIANA AVENUE

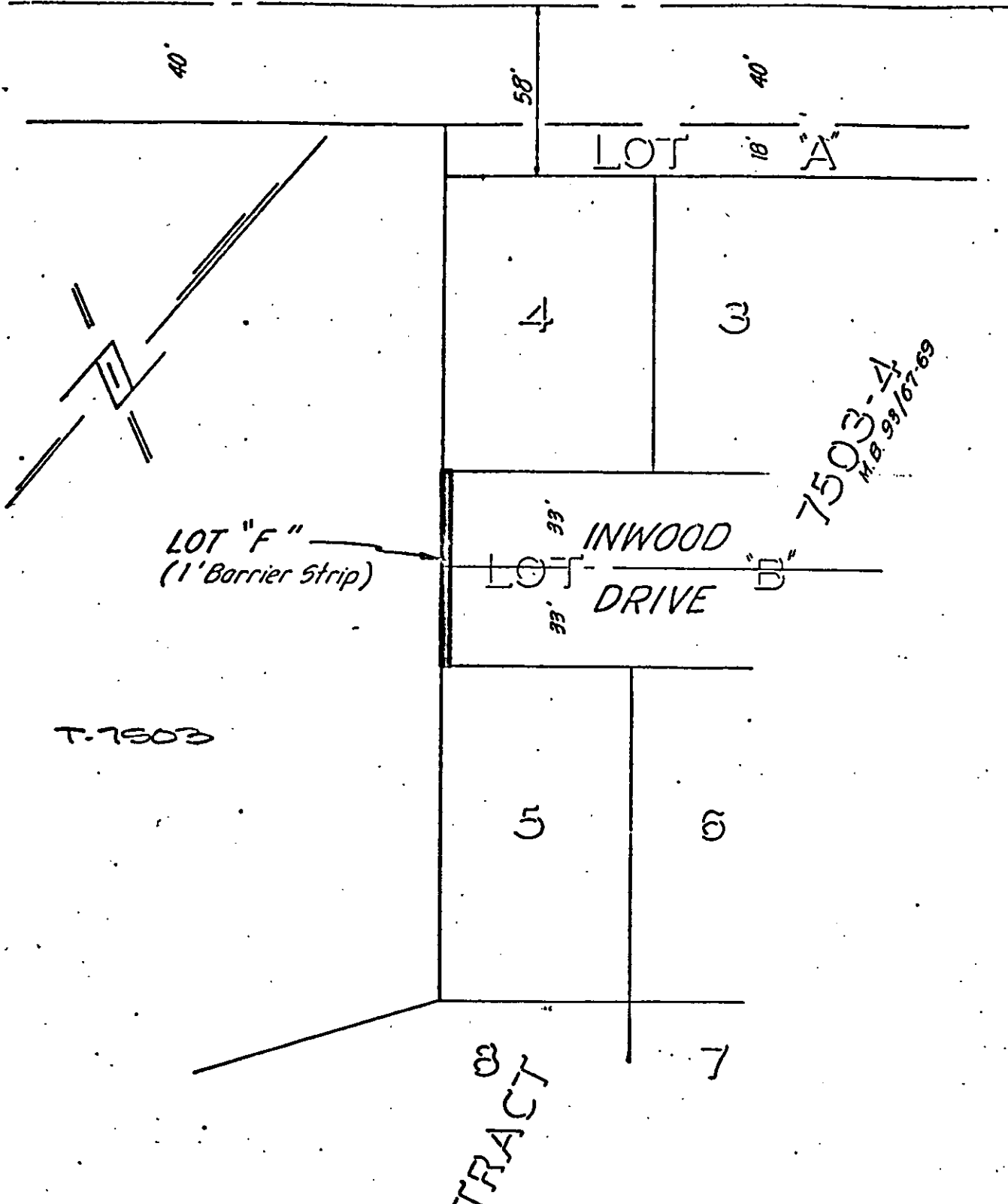

CITY OF RIVERSIDE, CALIFORNIA

THIS PLAT IS SOLELY AN AID IN LOCATING THE PARCEL(S) DESCRIBED IN THE ATTACHED DOCUMENT. IT IS NOT A PART OF THE WRITTEN DESCRIPTION THEREIN.

SHEET 1 OF 1

SCALE: 1" = 50'

DRAWN BY M.C. DATE 5/20/91

SUBJECT BARRIER STRIP ACCEPTANCE - TRACT 7503