

88485

When recorded mail to:

City Clerk's Office  
City of Riverside  
City Hall, 3900 Main Street  
Riverside, California 92522

FREE RECORDING  
This instrument is for the benefit  
of the City of Riverside and is  
entitled to be recorded without  
fee. (Government Code 6103)

RECEIVED FOR RECORD  
1/8 Min. Past 3 o'clock P.M.  
At Request of  
City Clerk

Book 1983/ Page 88485

MAY - 6 1983

Recorded in Official Records  
of Riverside County, California

William J. Conroy  
Recorder  
Fees \$

FOR RECORDER'S OFFICE USE ONLY

Project: HCD - Strong Street  
Parcel 12

GRANT DEED

10595

MARY E. GOULD, a widow,

Grantor

FOR A VALUABLE CONSIDERATION, receipt of which is hereby acknowledged,  
does hereby grant to the CITY OF RIVERSIDE, a Municipal Corporation,  
the real property in the City of Riverside, County of Riverside, State of  
California, described as follows:

DESCRIPTION APPROVAL  
C. J. ...  
for Surveyor

THE SOUTHWESTERLY 2.00 FEET OF THE NORTHEASTERLY 27.00  
FEET OF THE SOUTHEASTERLY RECTANGULAR ONE-HALF OF LOT 14  
OF THE ALAMO TRACT, AS SHOWN BY MAP ON FILE IN BOOK 9,  
PAGE 5 OF MAPS, RECORDS OF SAID RIVERSIDE COUNTY; SAID  
NORTHEASTERLY 27.00 FEET BEING MEASURED AT RIGHT ANGLE  
27.00 FEET SOUTHWESTERLY FROM THE CENTERLINE OF STRONG  
STREET (FORMERLY RIVERA STREET).

AREA - 165 SQUARE FEET.

Dated MAY 4, 1983

Mary E. Gould  
MARY E. GOULD

APPROVED AS TO FORM  
Ronald M. Christian  
SENIOR DEPUTY CITY ATTORNEY

CONSENT TO RECORDATION

THIS IS TO CERTIFY that the interest in real property conveyed by this annexed  
instrument dated 5/4/83 from Mary E. Gould

to the City of Riverside, a municipal corporation of the State of California, is  
hereby accepted by the undersigned officer on behalf of the City Council of said  
City pursuant to authority conferred by Resolution No. 14883 of said City Council  
adopted on January 25, 1983, and the grantee consents to the recordation thereof  
by its duly authorized officer.

Dated: 5/6/83

William J. Conroy  
Property Services Manager

88485

10595

88485

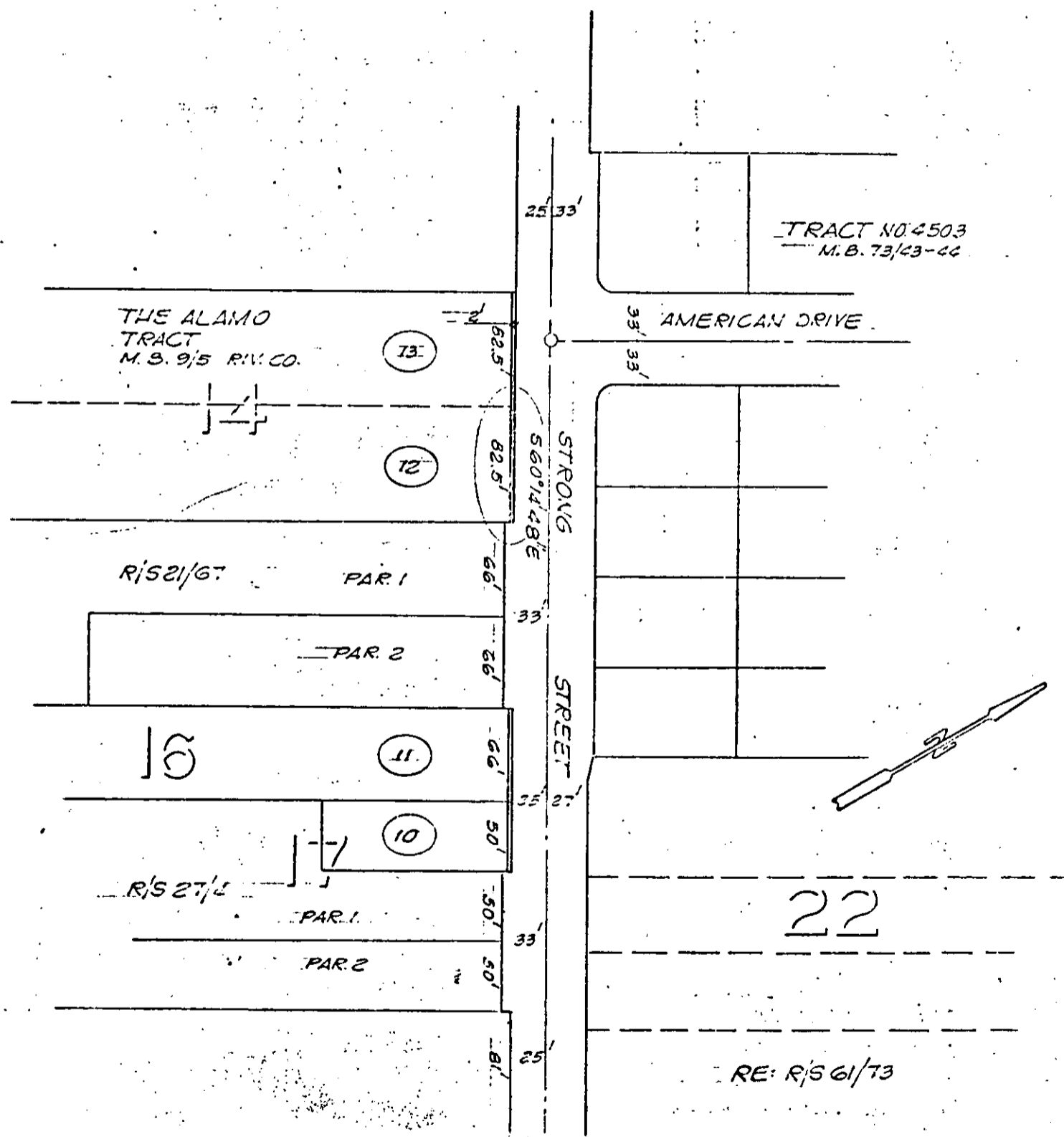

• CITY OF RIVERSIDE, CALIFORNIA •

THIS PLAT IS SOLELY AN AID IN LOCATING THE PARCEL(S) DESCRIBED IN THE ATTACHED DOCUMENT. IT IS NOT A PART OF THE WRITTEN DESCRIPTION THEREIN.

SHEET 2 OF 2

2/11-2

SCALE: 1" = 100'

DRAWN BY GS DATE 8/25/81

SUBJECT HCD - STRONG ST.

10595