

When recorded mail to:

City Clerk's Office
City of Riverside
3900 Main Street
Riverside, CA 92522

FREE RECORDING
This instrument is for the benefit
of the City of Riverside and is
entitled to be recorded without
fee. (Government Code 6103)

RECEIVED FOR RECORD
30 Min. Past 3 o'clock P.M.

At Request of
City Clerk

Book 1983, Page 121268

JUN 17 1983

Recorded in Official Records
of Riverside County, California

William S. Gray
Recorder

Fees \$

FOR RECORDER'S OFFICE USE ONLY

Project: 2831 Woodbine Street 10628
Building Permit

GRANT DEED

EDEN R. BLOCH

Grantor

FOR A VALUABLE CONSIDERATION, receipt of which is hereby acknowledged,
does hereby grant to the CITY OF RIVERSIDE, a Municipal Corporation, the
real property in the City of Riverside, County of Riverside, State of
California, described as follows:

THE SOUTHWEST 8.00 FEET OF LOT 43 OF DIVISION C OF HALL'S
ADDITION TO RIVERSIDE, AS SHOWN BY MAP ON FILE IN BOOK 9
OF MAPS, AT PAGE 3 THEREOF, RECORDS OF RIVERSIDE COUNTY,
CALIFORNIA.

AREA - 640 SQUARE FEET.

DESCRIPTION APPROVAL
George H. Hatch 6/13/83
Director

Dated 6-15-83

Eden R. Bloch
EDEN R. BLOCH

APPROVED AS TO FORM
Ronald M. Christian
SENIOR DEPUTY CITY ATTORNEY

CONSENT TO RECORDATION

THIS IS TO CERTIFY that the interest in real property conveyed by the
within instrument to the City of Riverside, California, a municipal
corporation, is hereby accepted by the undersigned officer on behalf of
the City Council of said City pursuant to authority conferred by Resolution
No. 14883 of said City Council adopted on January 25, 1983, and the grantee
consents to the recordation thereof by its duly authorized officer.

Dated 6/17/83

William S. Gray
Property Services Manager
Title

121268

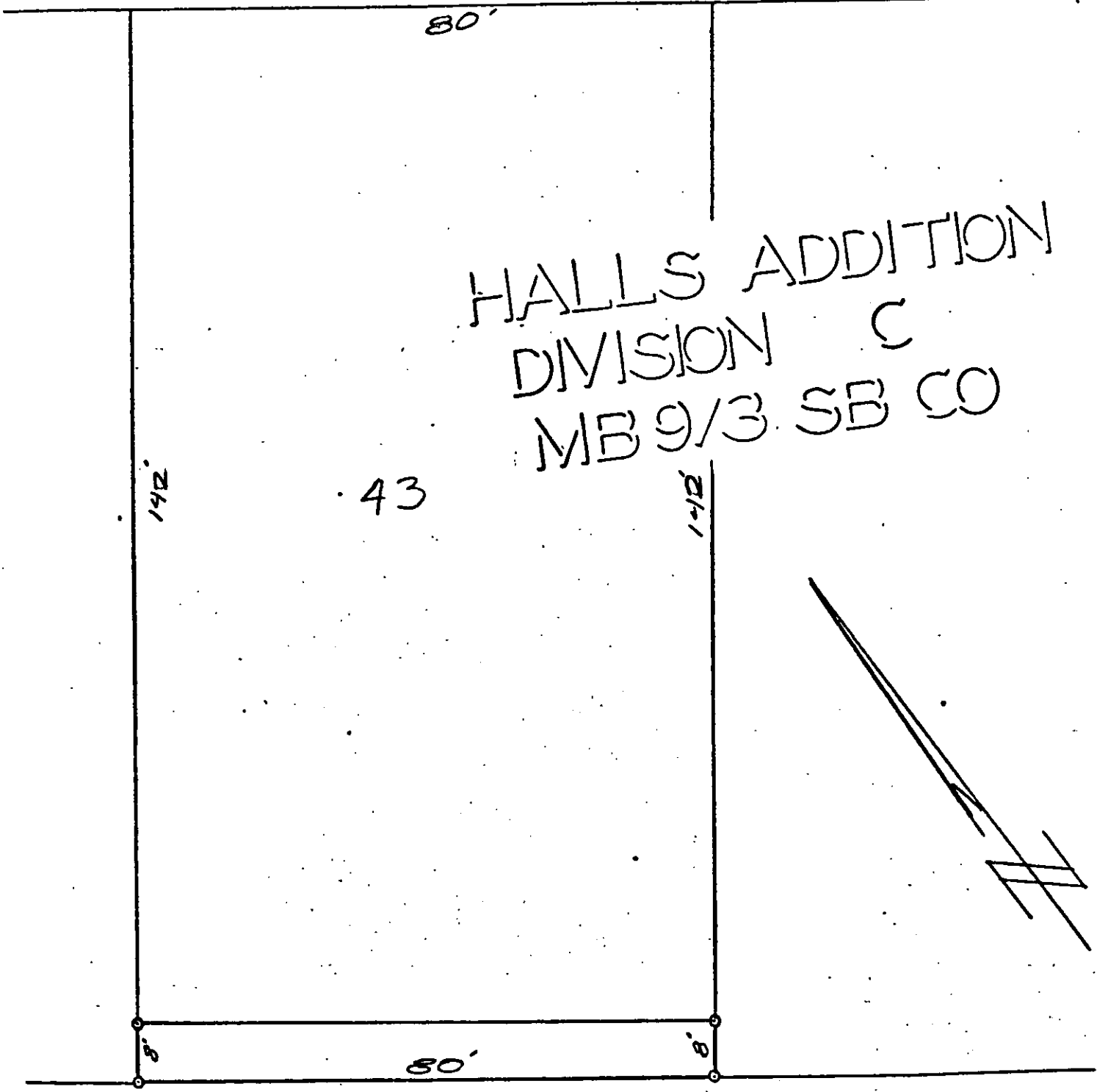

WOODBINE ST

TO GROVE AVE

CITY OF RIVERSIDE, CALIFORNIA

THIS PLAT IS SOLELY AN AID IN LOCATING THE PARCEL(S) DESCRIBED IN THE ATTACHED DOCUMENT. IT IS NOT A PART OF THE WRITTEN DESCRIPTION THEREIN.

SHEET 1 OF 1

3/17

SCALE: 1" = 20'

DRAWN BY DF DATE 6/12/53

SUBJECT 2431 WOODBINE ST BUILDING PERMIT

10628