

141911

When recorded mail to:

City Clerk's Office
City of Riverside
City Hall, 3900 Main Street
Riverside, California 92522

FREE RECORDING
This instrument is for the benefit
of the City of Riverside and is
entitled to be recorded without
fee. (Government Code 6103)

RECEIVED FOR RECORD
AT 9:00 O'CLOCK A.M.
At Request of
FIRST AMERICAN TITLE COMPANY
OF RIVERSIDE

Book 1983, Page 141911

JUL 15 1983

Recorded in Official Records
of Riverside County, California

William J. Bondy
Recorder
Fees \$

FOR RECORDER'S OFFICE USE ONLY

Project: Van Buren Boulevard
Underpass

First American Title Company has recorded this instru-
ment by request as an accommodation only and has not
examined it for regularity and sufficiency or as to its ef-
fect upon the title to any real property that may be de-
scribed herein.

QUITCLAIM DEED

10610

FOR A VALUABLE CONSIDERATION, receipt of which is hereby acknowledged,
BROOKHURST MILL, INC., a corporation,

do hereby remise, release, and forever quitclaim to the CITY OF
RIVERSIDE, a Municipal Corporation, the real property in the City of
Riverside, County of Riverside, State of California, described as follows:

All that portion of Lot 4 in Block 30 of The Lands of The Riverside
Land & Irrigating Co., as shown by map on file in Book 1 of Maps,
at Page 70 thereof, records of San Bernardino County, California,
more particularly described as follows:

BEGINNING at the most southerly corner of Parcel No. 2 of Record of
Survey, on file in Book 29 of Record of Surveys, at Page 22 thereof,
records of Riverside County;

THENCE North 34° 00' 02" West, along the southwesterly line of said
Parcel No. 2 and along the southwesterly line of Parcel No. 1 of
said Record of Survey a distance of 316.59 feet to the most westerly
corner of said Parcel No. 1;

THENCE North 37° 46' 44" East, along the northwesterly line of said
Parcel No. 1 a distance of 5.26 feet to a line which is parallel with
and distant 5.00 feet northeasterly, as measured at right angle, from
said southwesterly line of Parcel No. 1;

THENCE South 34° 00' 02" East, along said parallel line 318.24 feet
to the southeasterly line of said Parcel No. 2;

THENCE South 56° 01' 28" West, along said southeasterly line 5.00
feet to the point of beginning.

Area - 0.036 of an acre (1,587.07 square feet).

DESCRIPTION APPROVAL
George J. Hutchinson
SURVEYOR

141911

141911

STATE OF CALIFORNIA

COUNTY OF RIVERSIDE

} ss.

On this 7TH day of JULY, in the year 1983, before me, the undersigned, a Notary Public in and for said State, personally appeared LEWIS C. POPE, PRESIDENT and GORDON N. SWOFFER, JR., SEC. TREASURER, personally known to me (or proved to me on the basis of satisfactory evidence) to be the person who executed the within instrument on behalf of the Corporation therein named, and acknowledged to me that the Corporation executed it.

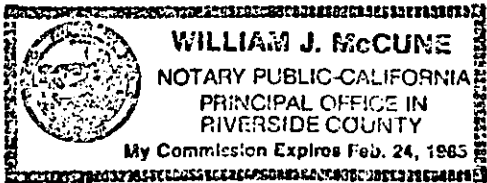

WITNESS my hand and official seal.

William J. McCune
Notary Public in and for said State.

ACKNOWLEDGMENT - Corporation - Wolcotts Form 222CA-X - Rev. 5-82
© 1982 WOLCOTTS, INC.

Dated July 7, 1983

X BROOKHURST MILL, INC., a corporation,

BY: Lewis C. Pope, President.
BY: Gordon N. Swoffer, Jr. Sec. Treas.

APPROVED AS TO FORM
[Signature]
ASS. CITY ATTORNEY

CONSENT TO RECORDATION

THIS IS TO CERTIFY that the interest in real property conveyed by the within instrument to the City of Riverside, California, a municipal corporation, is hereby accepted by the undersigned officer on behalf of the City Council of said City pursuant to authority conferred by Resolution No. 14883 of said City Council adopted on January 25, 1983, and the grantee consents to the recordation thereof by its duly authorized officer.

Dated 7/8/83

[Signature]
Property Services Manager
Title

141911

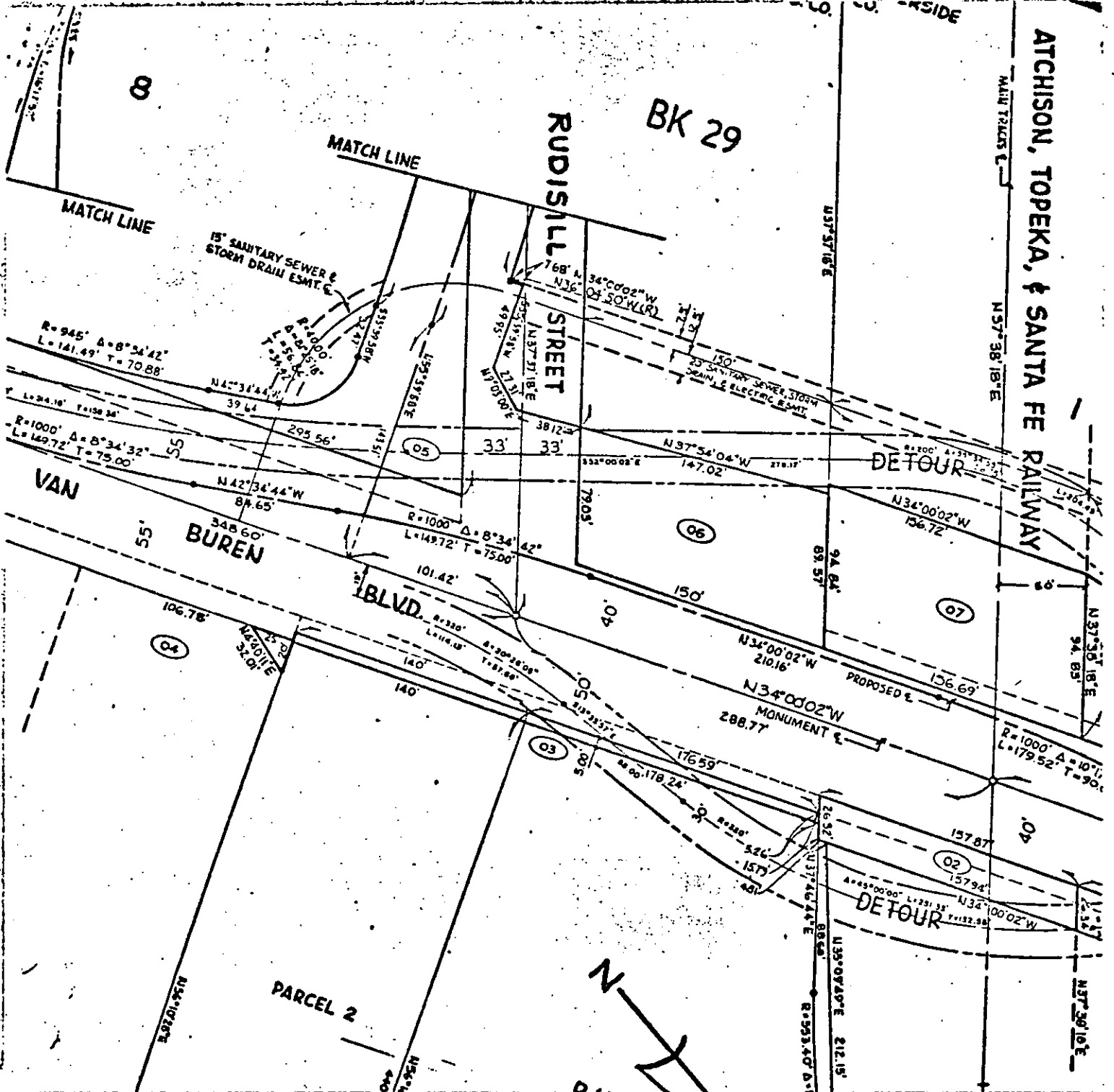

• CITY OF RIVERSIDE, CALIFORNIA •

THIS PLAT IS SOLELY AN AID IN LOCATING THE PARCEL(S) DESCRIBED IN THE ATTACHED DOCUMENT. IT IS NOT A PART OF THE WRITTEN DESCRIPTION THEREIN.

SHEET 1 OF 1

SCALE: 1" = NTS

DRAWN BY GPH DATE 7/4/79

SUBJECT VAN BUREN UNDERPASS

10649