

When recorded mail to:

City Clerk's Office  
City of Riverside  
3900 Main Street  
Riverside, CA 92522

169565

RECEIVED FOR RECORD  
Min. Past 3 o'clock P.M.  
At Request of  
CITY CLERK  
Book 1983, Page: 169565

AUG 19 1983

Recorded in Official Records  
of Riverside County, California

William S. Emery  
Recorder  
Fees \$

FREE RECORDING

This instrument is for the benefit  
of the City of Riverside and is  
entitled to be recorded without  
fee. (Government Code 6103)

169565

FOR RECORDER'S OFFICE USE ONLY

Project: 1681 Washington Street  
Building Permit

10683

GRANT DEED

WILLIAM P. WHITEHEAD and GAYLE WHITEHEAD, husband and wife as joint tenants,

Grantor s ,

FOR A VALUABLE CONSIDERATION, receipt of which is hereby acknowledged,  
do\_\_ hereby grant to the CITY OF RIVERSIDE, a Municipal Corporation, the  
real property in the City of Riverside, County of Riverside, State of  
California, described as follows:

THE WEST 35.00 FEET OF LOT 6 OF HORTONS SUBDIVISION AS SHOWN BY MAP  
ON FILE IN BOOK 3 OF MAPS AT PAGE 20 THEREOF, RECORDS OF RIVERSIDE  
COUNTY CALIFORNIA, EXCEPTING THEREFROM THAT PORTION THEREOF LYING  
SOUTHERLY OF THE SOUTHERLY LINE OF PARCEL 1 OF THAT CERTAIN PARCEL  
OF LAND CONVEYED TO WILLIAM P. WHITEHEAD ET UX., BY DEED RECORDED  
AUGUST 30, 1982 AS INSTRUMENT NO. 149281 OFFICIAL RECORDS OF  
RIVERSIDE COUNTY CALIFORNIA.

Area - 5,544 Square Feet.

DESCRIPTION APPROVAL  
BY George Hitchcock 7-22-83  
Supervisor

Dated Aug 11 83

William P. Whitehead  
WILLIAM P. WHITEHEAD

Gayle Whitehead  
GAYLE WHITEHEAD

APPROVED AS TO FORM  
Ronald M. Christman  
SENIOR DEPUTY CITY ATTORNEY

CONSENT TO RECORDATION

THIS IS TO CERTIFY that the interest in real property conveyed by the  
within instrument to the City of Riverside, California, a municipal  
corporation, is hereby accepted by the undersigned officer on behalf of  
the City Council of said City pursuant to authority conferred by Resolution  
No. 14883 of said City Council adopted on January 25, 1983, and the grantee  
consents to the recordation thereof by its duly authorized officer.

Dated 8/19/83

William S. Emery  
Property Services Manager  
Title

169565

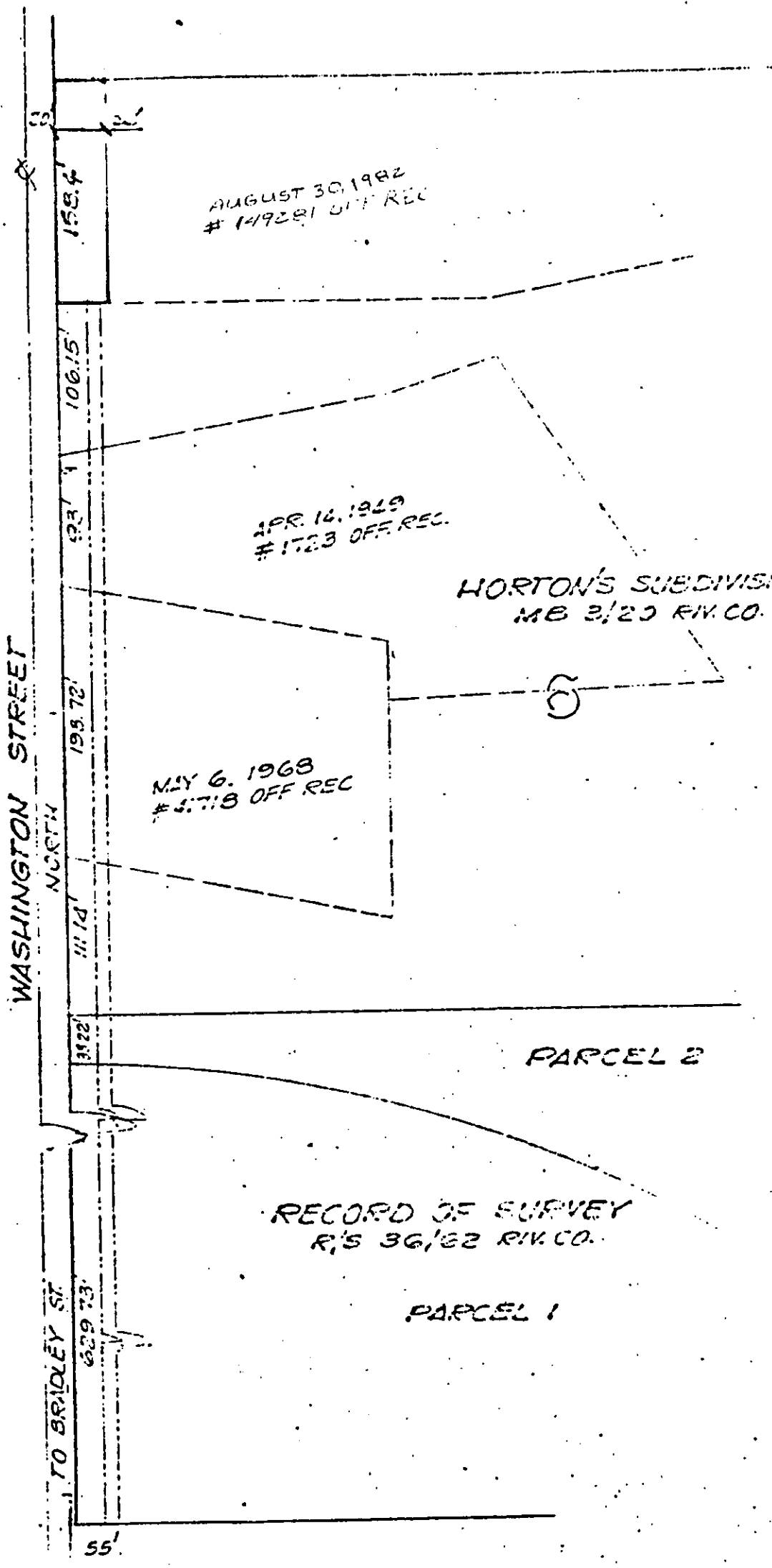

**CITY OF RIVERSIDE, CALIFORNIA**

THIS PLAT IS SOLELY AN AID IN LOCATING THE PARCEL(S) DESCRIBED IN THE ATTACHED DOCUMENT. IT IS NOT A PART OF THE WRITTEN DESCRIPTION THEREIN.

SHEET 1 OF 1

SCALE: 1" = 100'

DRAWN BY D.E. DATE 7/29/83

SUBJECT 1681 WASHINGTON ST BUILDING PERMIT

10686