

REQUEST FOR RECORDATION

Request of City Clerk for recordation of this instrument, and return to, City Clerk, City Hall, 3900 Main Street, Riverside, CA 92522

RECEIVED FOR RECORD
Min. Past o'clock
At Request of
City Clerk
Book 1984, Page 80432

APR 18 1984

Recorded in Official Records of Riverside County, California

Walter S. Brown
Recorder
Fees \$

80432

1
2
3
4
5
6
7
8
9
10
11
12
13
14
15
16
17
18
19
20
21
22
23
24
25
26
27
28
28
30
31
32

RESOLUTION NO. 15336

A RESOLUTION OF THE CITY COUNCIL OF THE CITY OF RIVERSIDE, CALIFORNIA, ACCEPTING A ONE-FOOT BARRIER STRIP WITHIN TRACT NO. 9793-2 (WHICH BARRIER STRIP ADJOINS TRACT NO. 9793-3) FOR STREET PURPOSES TO BE KNOWN AS A PORTION OF CONASTOGA LANE.

10844

BE IT RESOLVED by the City Council of the City of Riverside, California, that the following one-foot barrier strip is hereby accepted to public use for street purposes to be known as a portion of Conastoga Lane:

"Lot "E" (existing one-foot barrier strip) of Tract 9793-2, as shown by map on file in Book 137 of Maps, at Pages 73 thru 75 thereof, records of Riverside County, California.

ADOPTED by the City Council and signed by the Mayor and attested by the City Clerk this 17th day of April, 1984.

Attest:

Walter S. Brown
Mayor of the City of Riverside

Alice A. Hare
City Clerk of the City of Riverside

I, Alice A. Hare, City Clerk of the City of Riverside, California, hereby certify that the foregoing resolution was duly and regularly introduced and adopted by the City Council of said City at its meeting held on the 17th day of April, 1984, by the following vote, to wit:

Ayes: Councilmembers Loveridge, Shepard, Mansfield, Bowers, Renck, Digati and Peterson.

Noes: None.

Absent: None.

IN WITNESS WHEREOF I have hereunto set my hand and affixed the official seal of the City of Riverside, California, this 17th day of April, 1984.

Alice A. Hare
City Clerk of the City of Riverside

4-12-84
JW/h

10844

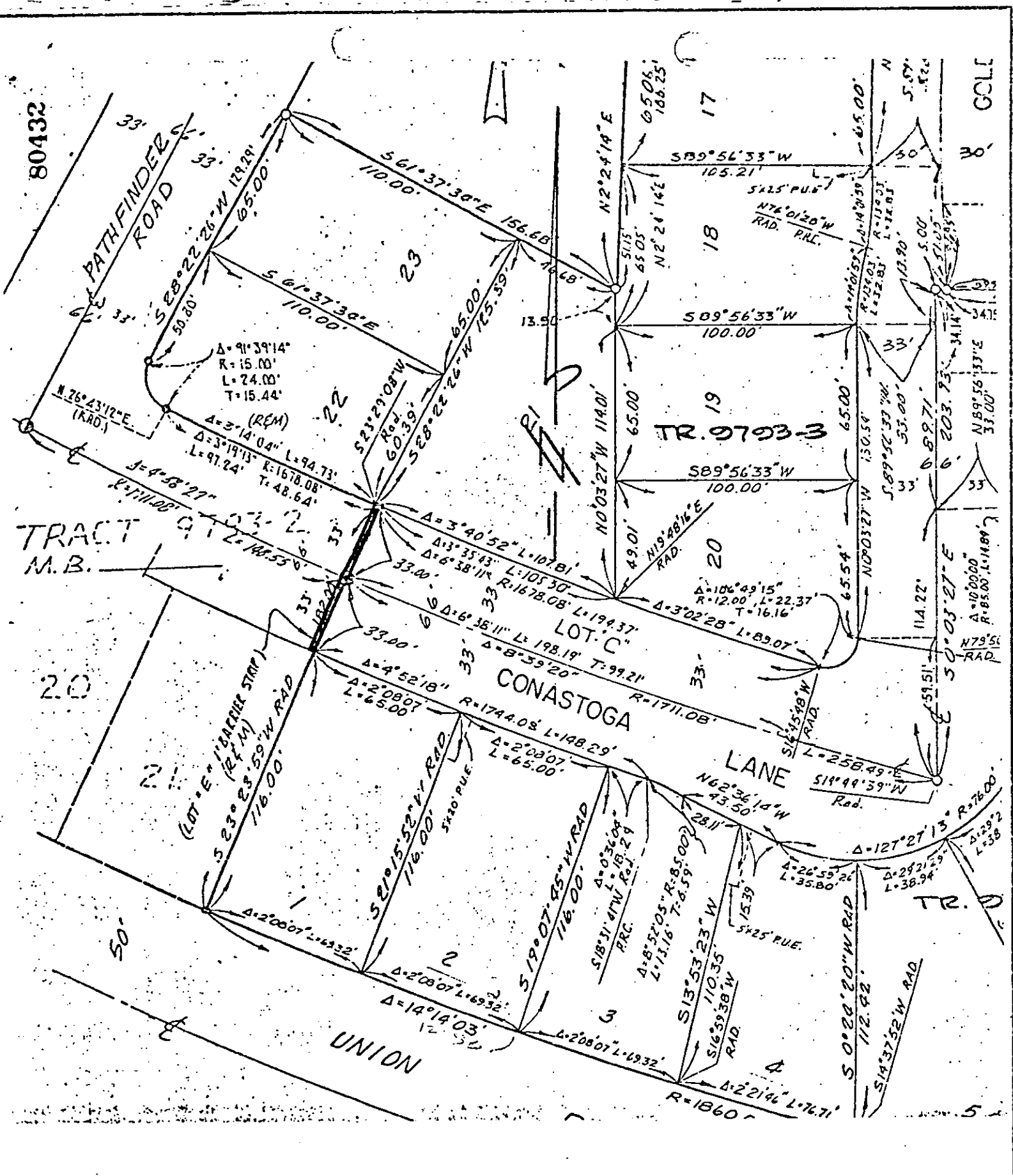

• CITY OF RIVERSIDE, CALIFORNIA •

THIS PLAT IS SOLELY AN AID IN LOCATING THE PARCEL(S) DESCRIBED IN THE ATTACHED DOCUMENT. IT IS NOT A PART OF THE WRITTEN DESCRIPTION THEREIN.

SHEET 1 OF 1

4/11-2

SCALE: 1" = NONE

DRAWN BY WF DATE 11/19/83

SUBJECT T-9793-3