

REQUEST FOR RECORDATION

Request of City Clerk for recordation of this instrument, and return to, City Clerk, City Hall, 3900 Main Street, Riverside, CA 92522

100768

1
2
3
4
5
6
7
8
9
10
11
12
13
14
15
16
17
18
19
20
21
22
23
24
25
26
27
28
29
30
31
32

RESOLUTION NO. 15366

A RESOLUTION OF THE CITY COUNCIL OF THE CITY OF RIVERSIDE, CALIFORNIA, ACCEPTING A ONE-FOOT BARRIER STRIP WITHIN TRACT NO. 6301-6 (WHICH BARRIER STRIP ADJOINS TRACT NO. 6301) FOR STREET PURPOSES TO BE KNOWN AS A PORTION OF CREIGHTON STREET.

10868

BE IT RESOLVED by the City Council of the City of Riverside, California, that the following one-foot barrier strip is hereby accepted to public use for street purposes to be known as a portion of Creighton Street:

Lot C of Tract No. 6301-6, as shown by map on file in Book 126 of Maps at Pages 8 and 9 thereof, records of Riverside County, California.

ADOPTED by the City Council and signed by the Mayor and attested by the City Clerk this 8th day of May, 1984.

Ed Brown
Mayor of the City of Riverside

Attest:

Alice A. Hare
City Clerk of the City of Riverside

I, Alice A. Hare, City Clerk of the City of Riverside, California, hereby certify that the foregoing resolution was duly and regularly introduced and adopted by the City Council of said City at its meeting held on the 8th day of May, 1984, by the following vote, to wit:

Ayes: Councilmembers Loveridge, Shepard, Mansfield, Bowers, Renck, Digati and Peterson.

Noes: None.

Absent: None.

IN WITNESS WHEREOF I have hereunto set my hand and affixed the official seal of the City of Riverside, California, this 8th day of May, 1984.

RECEIVED FOR RECORD
AT 11:00 O'CLOCK A.M.
At Request of
City Clerk
Book 1984, Page 100768

MAY 14 1984
Recorded in Official Records
of Riverside County, California
William S. Brown
Recorder
Fees \$

city clerk
Alice A. Hare
City Clerk of the City of Riverside

5-3-84
JW/h
CITY ATTORNEY
RIVERSIDE
CALIFORNIA

100768

CIRCLE VIEW DRIVE

CREIGHTON STREET

TRACT NO. M.B. 93/7-8 Riv. Co. Rec.

6301-1

TRACT NO. 6301-5 M.B. 26/8,9 Riv. Co. Rec.

TENT. TR 6301

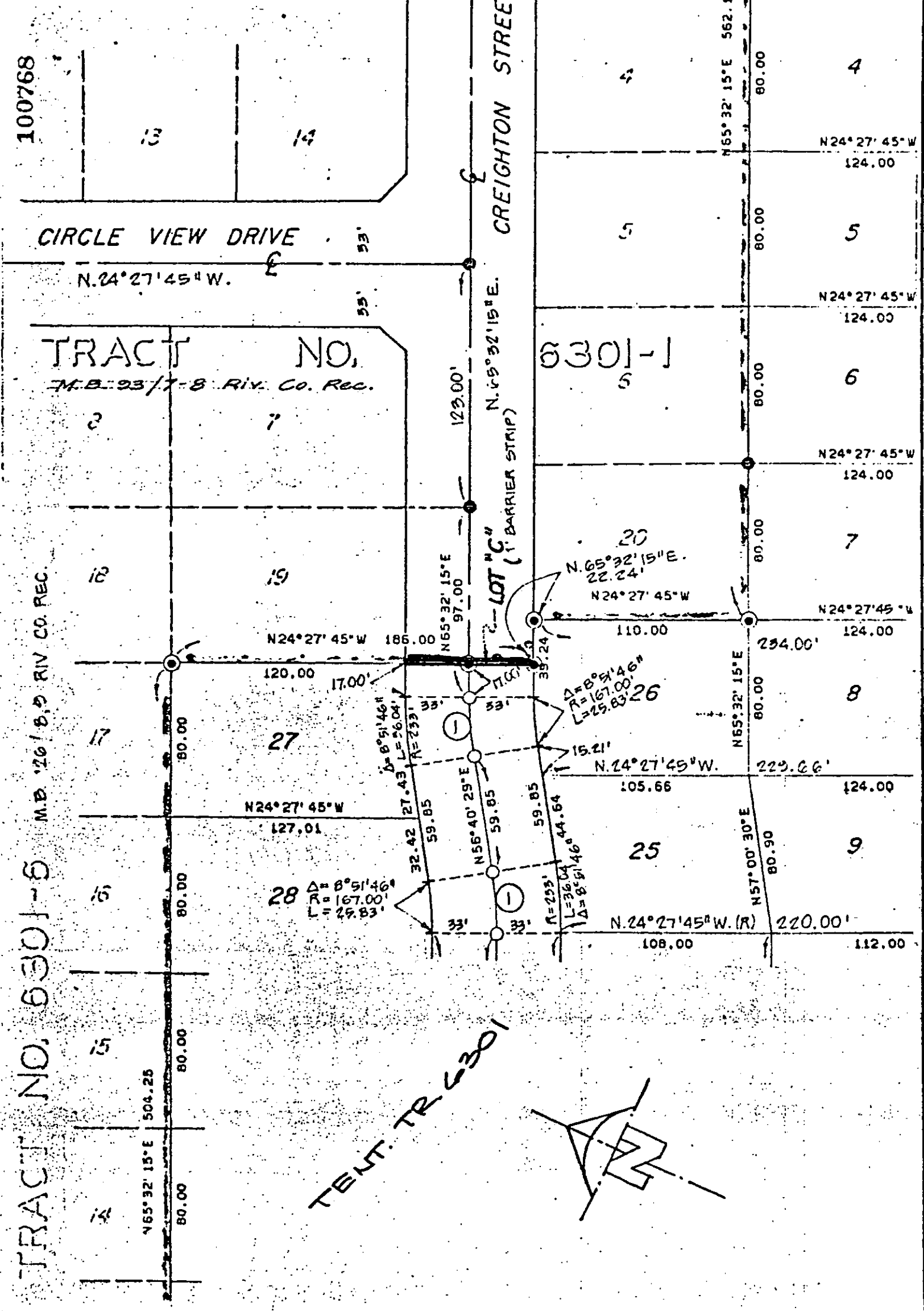
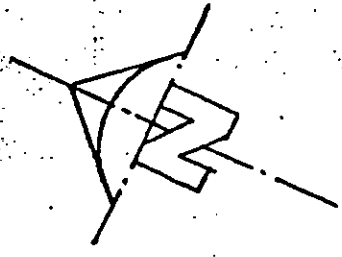

CITY OF RIVERSIDE, CALIFORNIA

THIS PLAT IS SOLELY AN AID IN LOCATING THE PARCEL(S) DESCRIBED IN THE ATTACHED DOCUMENT. IT IS NOT A PART OF THE WRITTEN DESCRIPTION THEREIN.

SHEET 1 OF 1

81-169

SCALE 1" = 60'

DRAWN BY hlm DATE 8/25/82

SUBJECT TRACT NO. 6301-5

10868