

REQUEST FOR RECORDATION

Request of City Clerk for recordation of this instrument, and return to, City Clerk, City Hall, 3900 Main Street Riverside, CA 92522

169529

RECEIVED FOR RECORD AT 11:00 O'CLOCK A.M.

At Request of *Peter Mark*

Book 1984, Page 169529

AUG - 3 1984

Recorded in Official Records of Riverside County, California

William J. Egan
Recorder

Fees \$

4

169529

1
2
3
4
5
6
7
8
9
10
11
12
13
14
15
16
17
18
19
20
21
22
23
24
25
26
27
28
28
30
31
32

RESOLUTION NO. 15442

A RESOLUTION OF THE CITY COUNCIL OF THE CITY OF RIVERSIDE, CALIFORNIA, ACCEPTING A ONE-FOOT BARRIER STRIP WITHIN TRACT NO. 7924 (WHICH BARRIER STRIP ADJOINS TRACT NO. 10249) FOR STREET PURPOSES TO BE KNOWN AS A PORTION OF CHERRYHILL DRIVE.

BE IT RESOLVED by the City Council of the City of **10934**

Riverside, California, that the following one-foot barrier strip is hereby accepted to public use for street purposes to be known as a portion of Cherry Hill Drive:

Lot "E" (One-foot barrier strip) of Tract 7924 as shown by map on file in Book 118 of Maps, Pages 32 and 33 thereof, records of Riverside County, California.

ADOPTED by the City Council and signed by the Mayor and attested by the City Clerk this 24th day of July, 1984.

Attest:

Ed Brown
Mayor of the City of Riverside

Alice A. Hare
City Clerk of the City of Riverside

I, Alice A. Hare, City Clerk of the City of Riverside, California, hereby certify that the foregoing resolution was duly and regularly introduced and adopted by the City Council of said City at its meeting held on the 24th day of July, 1984, by the following vote, to wit:

- Ayes: Councilmembers Loveridge, Shepard, Mansfield, Bowers, Renck, Digati and Peterson.
- Noes: None.
- Absent: None.

IN WITNESS WHEREOF I have hereunto set my hand and affixed the official seal of the City of Riverside, California, this 24th day of July, 1984.

Alice A. Hare
City Clerk of the City of Riverside

7-19-84
JW/h

169529

IN THE CITY OF RIVERSIDE, RIVERSIDE COUNTY, CALIFORNIA

TRACT NO. 7924

M.B. 118/32-33

BEING A SUBDIVISION OF A PORTION OF THE NORTHWEST 1/4 OF SECTION 31, T.2S., R.4W., S.B.M. AND PORTIONS OF LOTS 2 AND 5 OF MARTIN AND ORMAND TRACT PER MAP BOOK 6, PAGE 84, RECORDS OF RIVERSIDE COUNTY, CALIFORNIA.

ALBERT A. WEBB ASSOC.-CIVIL ENGINEERS
RIVERSIDE, CALIFORNIA

NOVEMBER 1979

SCALE 1" = 50'

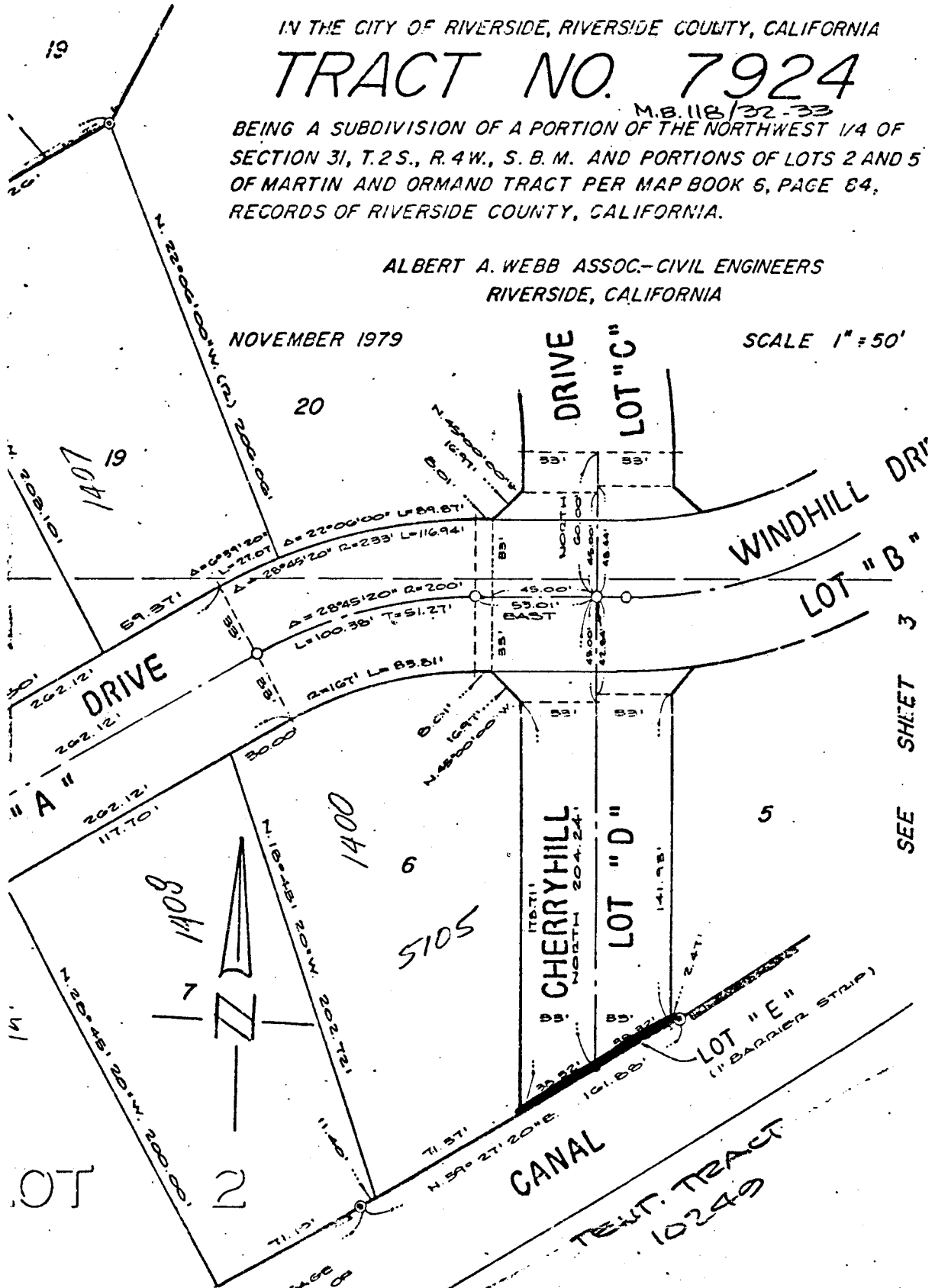

SEE SHEET 3

• CITY OF RIVERSIDE, CALIFORNIA •

THIS PLAT IS SOLELY AN AID IN LOCATING THE PARCEL(S) DESCRIBED IN THE ATTACHED DOCUMENT. IT IS NOT A PART OF THE WRITTEN DESCRIPTION THEREIN.

SHEET 1 OF 1

SCALE: 1" = NONE

DRAWN BY WF DATE 9/11/81

SUBJECT TRACT 10249

1093A-2