

REQUEST FOR RECORDATION

Request of City Clerk for recordation of this instrument, and return to, City Clerk, City Hall, 3900 Main Street, Riverside, CA 92522

RECEIVED FOR RECORD AT 11:00 O'CLOCK A.M.

At Request of

City Clerk

Book 1984, Page 218851

OCT 10 1984

Recorded in Official Records of Riverside County, California

William E. Blomley Recorder of Deeds Fees \$

218851

1
2
3
4
5
6
7
8
9
10
11
12
13
14
15
16
17
18
19
20
21
22
23
24
25
26
27
28
28
30
31
32

RESOLUTION NO. 15500

A RESOLUTION OF THE CITY COUNCIL OF THE CITY OF RIVERSIDE, CALIFORNIA, ACCEPTING A ONE-FOOT BARRIER STRIP WITHIN TRACT NO. 9713-1 (WHICH BARRIER STRIP ADJOINS TRACT NO. 9713-2) FOR STREET PURPOSES TO BE KNOWN AS A PORTION OF CELESTE DRIVE.

10986

BE IT RESOLVED by the City Council of the City of Riverside, California, that the following one-foot barrier strip is hereby accepted to public use for street purposes to be known as a portion of Celeste Drive:

That portion of Tract 9713-1 as shown on map on file in Book 128 of Maps, at Pages 54 through 56 thereof, records of Riverside County, California, described as follows: Lot "D".

ADOPTED by the City Council and signed by the Mayor and attested by the City Clerk this 25th day of September, 1984.

[Signature]
Mayor of the City of Riverside
Pro Tempore

Attest:

[Signature]
City Clerk of the City of Riverside

I, Alice A. Hare, City Clerk of the City of Riverside, California, hereby certify that the foregoing resolution was duly and regularly introduced and adopted by the City Council of said City at its meeting held on the 25th day of September, 1984, by the following vote, to wit:

- Ayes: Councilmembers Loveridge, Shepard, Mansfield, Bowers, Renck, Digati and Peterson.
- Noes: None.
- Absent: None.

IN WITNESS WHEREOF I have hereunto set my hand and affixed the official seal of the City of Riverside, California, this 25th day of September, 1984.

9-20-84

JW/h
CITY ATTORNEY
RIVERSIDE
CALIFORNIA

[Signature]
City Clerk of the City of Riverside

10986

218851

TENT. TRACT 9713-2

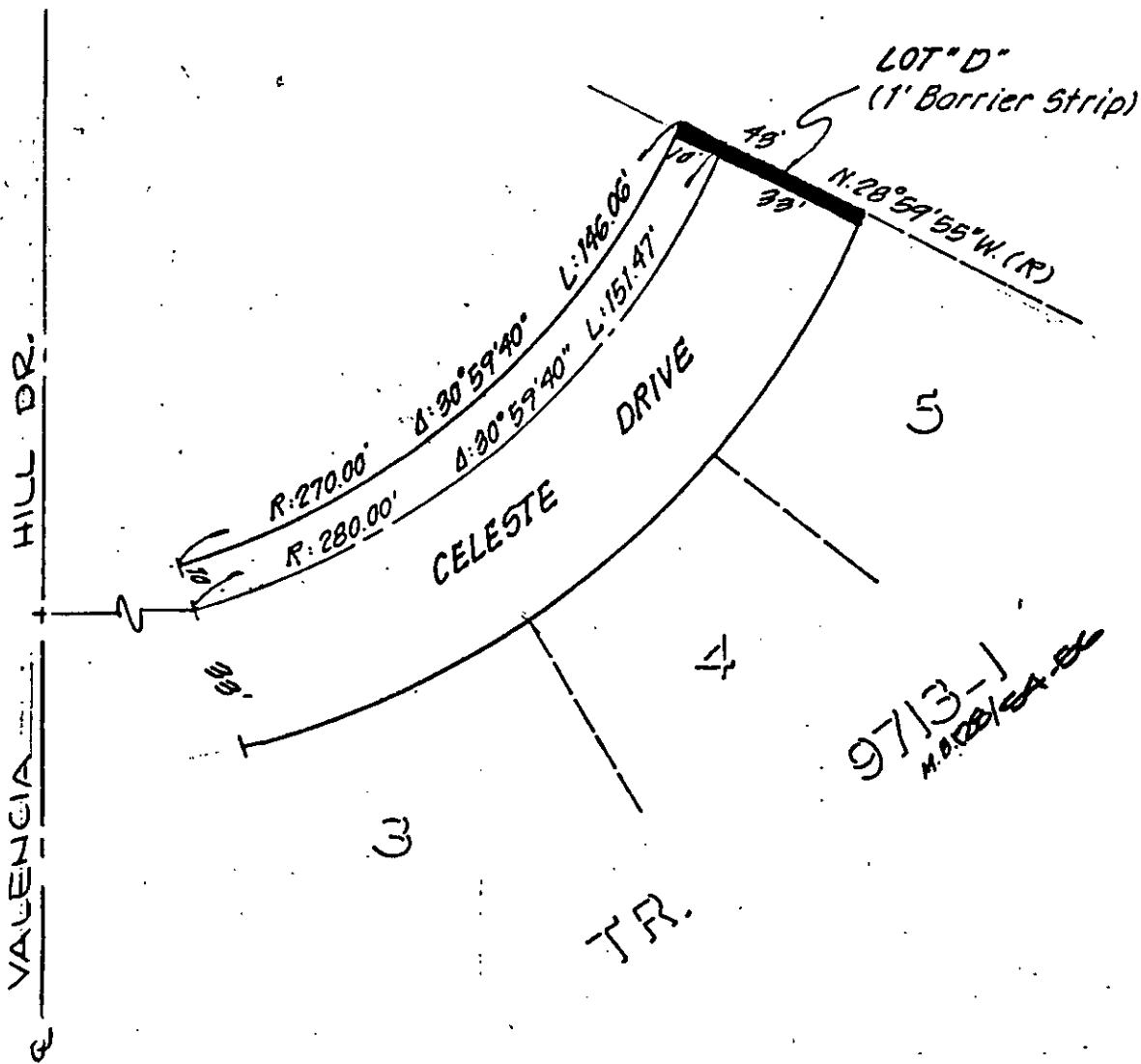
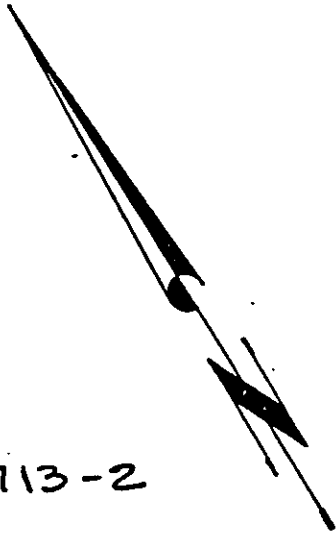

• CITY OF RIVERSIDE, CALIFORNIA •

THIS PLAT IS SOLELY AN AID IN LOCATING THE PARCEL(S) DESCRIBED IN THE ATTACHED DOCUMENT. IT IS NOT A PART OF THE WRITTEN DESCRIPTION THEREIN.

SHEET 1 OF 1

SCALE: 1" = 40'

DRAWN BY BQ DATE 10/22/82

SUBJECT TR. 9713-2 BARRIER STRIP ACCEPTANCE

10986