

232466

When recorded mail to:

City Clerk's Office
City of Riverside
City Hall, 3900 Main Street
Riverside, California 92522

FREE RECORDING
This instrument is for the benefit
of the City of Riverside and is
entitled to be recorded without
fee. (Government Code 6103)

RECEIVED FOR RECORD
10 Min. Past 2 o'clock P.M.
At Request of
City Clerk
Book 1984, Page 232466
OCT 26 1984
Recorded in Official Records
of Riverside County, California
William S. Conroy
Recorder
Fees \$

FOR RECORDER'S OFFICE USE ONLY

Project: 5770 Arlington Avenue
Building Permit

11016

GRANT DEED

WESLEY METHODIST CHURCH OF RIVERSIDE, a California Corporation, Grantor, FOR A VALUABLE CONSIDERATION, receipt of which is hereby acknowledged, does hereby grant to the CITY OF RIVERSIDE, a Municipal Corporation, the real property in the City of Riverside, County of Riverside, State of California, described as follows:

The north 11.00 feet of Parcel 1 of Record of Survey, as shown by map on file in Book 29, Page 45 of Record of Surveys, records of said Riverside County; said north 11.00 feet being measured at right angle 11.00 feet south from the north line of said Parcel 1.

Area - 0.093 of an acre

WESLEY METHODIST CHURCH OF RIVERSIDE,
a California Corporation

Dated 10/15/84

By Thomas D. Love
Trustee

By Sue C. Morgan
Trustee

Approved as to Description

LEONARD F. B.
Surveyor, City of Riverside

9119132 by

CONSENT TO RECORDATION

THIS IS TO CERTIFY that the interest in real property conveyed by the within instrument to the City of Riverside, California, a Municipal Corporation, is hereby accepted by the undersigned officer on behalf of the City Council of said City pursuant to authority conferred by Resolution No. 14883 of said City Council adopted January 25, 1983, and the grantee consents to recordation thereof by its duly authorized officer.

Dated 10/26/84

Malcolm H. [Signature]
Property Services Manager
Title

3M/Cp - 2/M10/Rc

APPROVED AS TO FORM
[Signature]
ASSI. CITY ATTORNEY

11016

232466

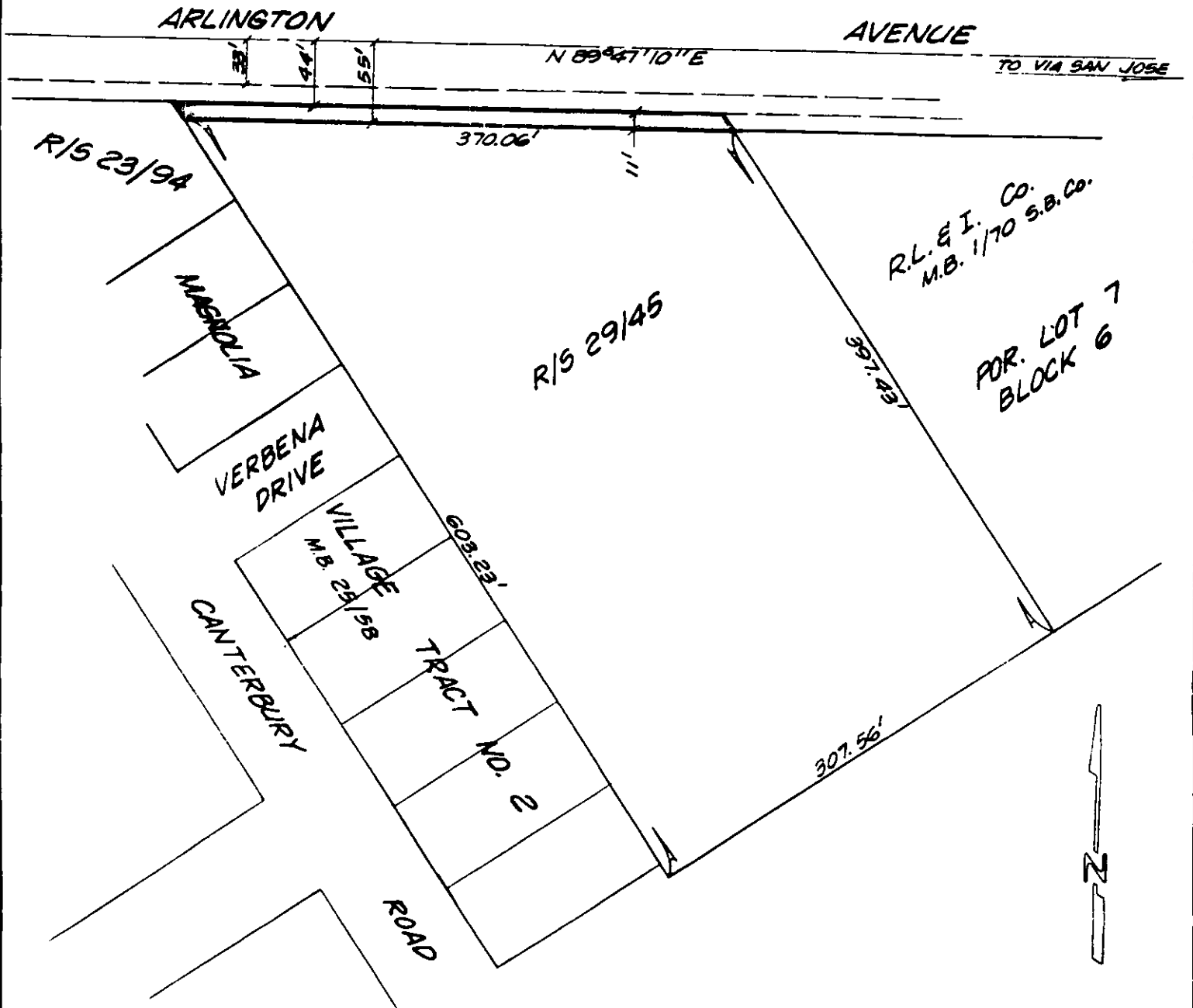

• CITY OF RIVERSIDE, CALIFORNIA •

THIS PLAT IS SOLELY AN AID IN LOCATING THE PARCEL(S) DESCRIBED IN THE ATTACHED DOCUMENT. IT IS NOT A PART OF THE WRITTEN DESCRIPTION THEREIN.

SHEET 1 OF 1

5/3-3

SCALE: 1" = 100'

DRAWN BY KGS DATE 9/18/88

SUBJECT 5770 ARLINGTON AVE. BLDG. PERMIT