

253046

REQUEST FOR RECORDATION

Request of City Clerk for recordation of this Instrument, and return to, City Clerk, City Hall, 3900 Main Street Riverside, CA 92522

RECEIVED FOR RECORD
Min. Past 3 o'clock P M
At Request of
C. J. Clark
Book 1984, Page

NOV 26 1984 253046

Recorded in Official Records of Riverside County, California

William S. Conroy
Recorder
Fees \$

1
2
3
4
5
6
7
8
9
10
11
12
13
14
15
16
17
18
19
20
21
22
23
24
25
26
27
28
28
30
31
32

RESOLUTION NO. 15559

A RESOLUTION OF THE CITY COUNCIL OF THE CITY OF RIVERSIDE, CALIFORNIA, ACCEPTING A ONE-FOOT BARRIER STRIP WITHIN TRACT NO. 5657 FOR STREET PURPOSES TO BE KNOWN AS A PORTION OF CRESTHAVEN DRIVE.

11053

BE IT RESOLVED by the City Council of the City of Riverside, California, that the following one-foot barrier strip is hereby accepted to public use for street purposes to be known as a portion of Cresthaven Drive:

Lot "E" (existing one-foot barrier strip) of Tract No. 5657, as shown by map on file in Book 91 of Maps, Pages 65 thru 67 thereof, records of Riverside County, California.

ADOPTED by the City Council and signed by the Mayor and attested by the City Clerk this 20th day of November, 1984.

John C. Sullivan

Mayor of the City of Riverside
Pro Tempore

Attest:

Alice A. Hare

City Clerk of the City of Riverside

I, Alice A. Hare, City Clerk of the City of Riverside, California, hereby certify that the foregoing resolution was duly and regularly introduced and adopted by the City Council of said City at its meeting held on the 20th day of November, 1984, by the following vote, to wit:

- Ayes: Councilmembers Loveridge, Shepard, Mansfield,
Bowers, Renck, Digati and Peterson.
- Noes: None.
- Absent: None.

IN WITNESS WHEREOF I have hereunto set my hand and affixed the official seal of the City of Riverside, California, this 20th day of November, 1984.

Alice A. Hare

City Clerk of the City of Riverside

11058

11-8-84
JW/h

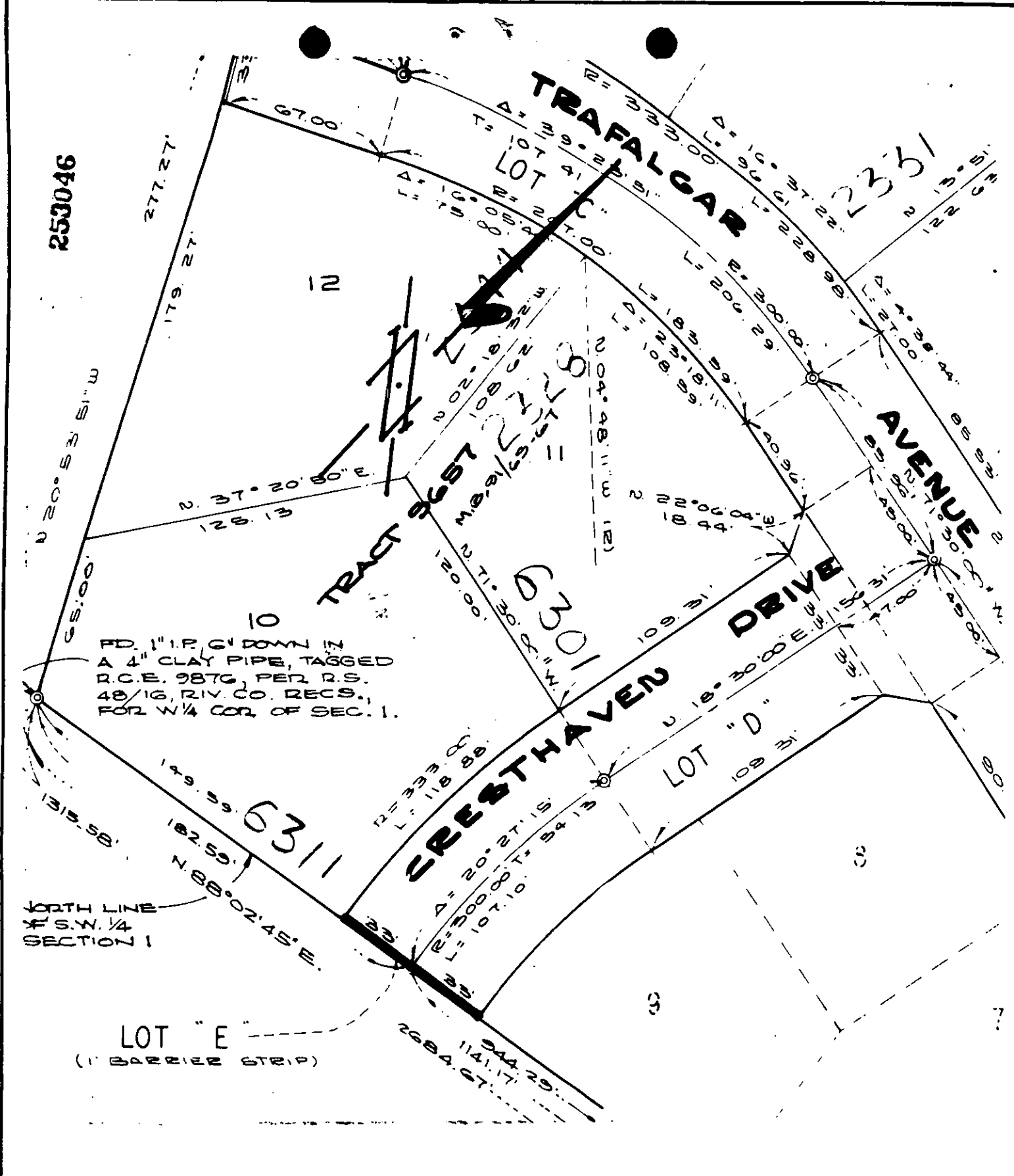

• CITY OF RIVERSIDE, CALIFORNIA •

THIS PLAT IS SOLELY AN AID IN LOCATING THE PARCEL(S) DESCRIBED IN THE ATTACHED DOCUMENT. IT IS NOT A PART OF THE WRITTEN DESCRIPTION THEREIN.

SHEET 1 OF 1

SCALE: 1" = 50'

DRAWN BY LF DATE 11/6/84

SUBJECT TR 9657