

41589

REQUEST FOR RECORDATION
Request of City Clerk for recordation of this
instrument, and return to,
City Clerk, City Hall, 3900 Main Street
Riverside, CA 92522

RECEIVED FOR RECORD
Min. Post 2:00'clock PM

FEB 28 1985

Recorded in Official Records
of Riverside County, California

William E. Stoney
RECORDER

Fees \$

RESOLUTION NO. 15649

A RESOLUTION OF THE CITY COUNCIL OF THE CITY OF RIVERSIDE, CALIFORNIA, ACCEPTING A ONE-FOOT BARRIER STRIP WITHIN TRACT NO. 17216-2 (WHICH BARRIER STRIP ADJOINS TRACT NO. 17216-3) FOR STREET PURPOSES TO BE KNOWN AS A PORTION OF COLLETT AVENUE.

11124

BE IT RESOLVED by the City Council of the City of Riverside, California, that the following one-foot barrier strip is hereby accepted to public use for street purposes to be known as a portion of Collett Avenue:

The Southwesterly 1.00 foot of Lot B of Tract No. 17216-2, as shown by map on file in Map Book 138, Pages 49 through 51 thereof, records of Riverside County, California.

ADOPTED by the City Council and signed by the Mayor and attested by the City Clerk this 26th day of February, 1985.

Attest:

A. Brown
Mayor of the City of Riverside

Alice A. Hare
City Clerk of the City of Riverside

I, Alice A. Hare, City Clerk of the City of Riverside, California, hereby certify that the foregoing resolution was duly and regularly introduced and adopted by the City Council of said City at its meeting held on the 26th day of February, 1985, by the following vote, to wit:

Ayes: Councilmembers Shepard, Mansfield, Bowers,
Renck, Digati and Peterson.

Noes: None.

Absent: Councilmember Loveridge.

IN WITNESS WHEREOF I have hereunto set my hand and affixed the official seal of the City of Riverside, California, this 26th day of February, 1985.

Alice A. Hare
City Clerk of the City of Riverside

11124

1-31-85
JW/h

41589

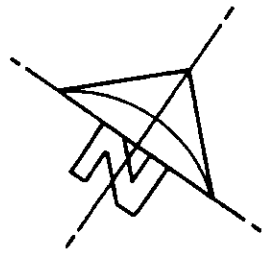

LOT "B"
(1' BARRIER STRIP)

PORTION OF LOT 1, BLK. 2,
LA SIERRA GARDENS
M.D. 11/42-50 REC. RIV. CO

N. 28° 51' 17" W.

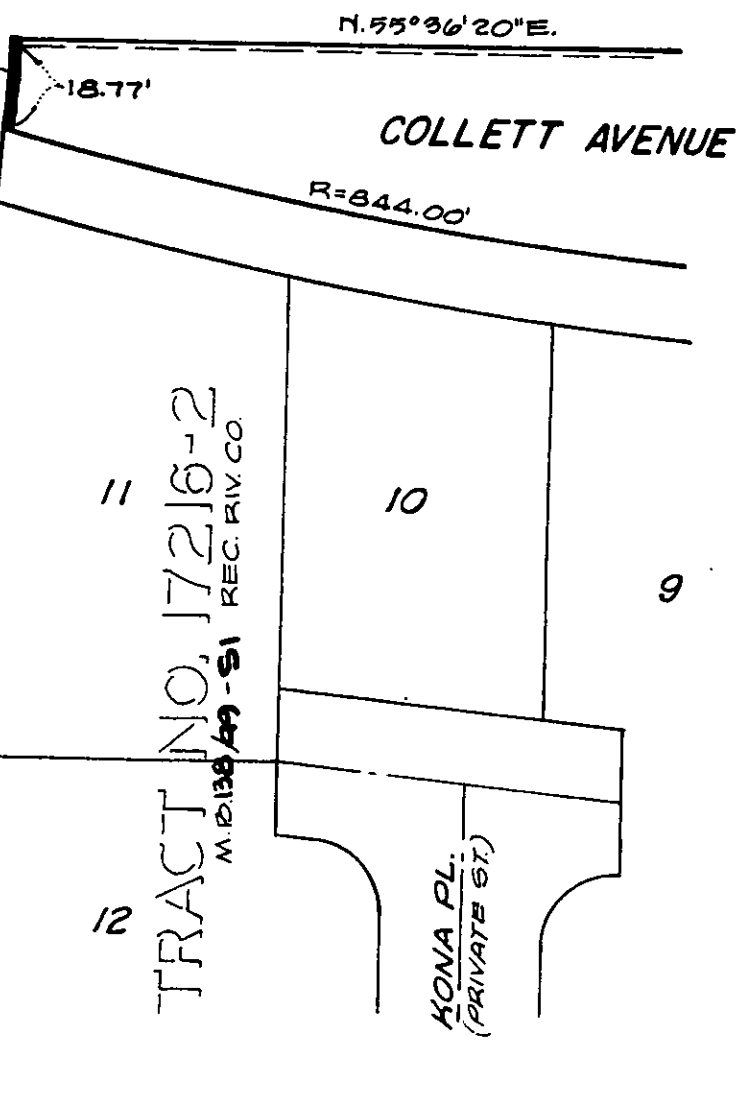

N. 55° 36' 20" E.

18.77'

COLLETT AVENUE

R=844.00'

11

10

9

12

TRACT NO. 17216-2
M.D. 12/28/49 - 51 REC. RIV. CO

KONA PL.
(PRIVATE ST.)

• CITY OF RIVERSIDE, CALIFORNIA •

THIS PLAT IS SOLELY AN AID IN LOCATING THE PARCEL(S) DESCRIBED IN THE ATTACHED DOCUMENT. IT IS NOT A PART OF THE WRITTEN DESCRIPTION THEREIN.

SHEET 1 OF 1

80-75

SCALE: 1" = 40'

DRAWN BY WP DATE 10/25/88

SUBJECT TRACT NO. 17216-3

11124