

**REQUEST FOR RECORDATION**

Request of City Clerk for recordation of this Instrument, and return to, City Clerk, City Hall, 3900 Main Street Riverside, CA 92522

RECEIVED FOR RECORD AT 11:00 O'CLOCK A.M.

MAR 13 1985

Recorded in Official Records of Riverside County, California  
*William E. Smith*  
RECORDER  
Fees \$

51235

1  
2  
3  
4  
5  
6  
7  
8  
9  
10  
11  
12  
13  
14  
15  
16  
17  
18  
19  
20  
21  
22  
23  
24  
25  
26  
27  
28  
28  
30  
31  
32

RESOLUTION NO. 15661

A RESOLUTION OF THE CITY COUNCIL OF THE CITY OF RIVERSIDE, CALIFORNIA, ACCEPTING CERTAIN ONE-FOOT BARRIER STRIPS WITHIN TRACT NO. 8510-4 AND TRACT NO. 8510-1 (WHICH BARRIER STRIPS ADJOIN TRACT NO. 20144) FOR STREET PURPOSES TO BE KNOWN AS PORTIONS OF SAGITTARIUS DRIVE AND CAPRICORN CIRCLE, RESPECTIVELY.

11129

BE IT RESOLVED by the City Council of the City of Riverside, California, that the following one-foot barrier strips are hereby accepted to public use for street purposes to be known as portions of Sagittarius Drive and Capricorn Circle:

That portion of Tract 8510-4 as shown by map on file in Book 138 of Maps, at Pages 1, 2 and 3 thereof, records of Riverside County, California described as follows:

All of Lot "H" (1' barrier strip); also that portion of Lot "G" (1' barrier strip), the northwesterly line being described as follows:

Beginning at the most southerly corner of Lot 29 of said Tract 8510-4, also being the most northerly corner of said Lot "G";

Thence Southwesterly along the Northwesterly line of said Lot "G", on a curve concave southeasterly having a radius of 1683.00 feet, through an angle of 13° 00' 31", an arc length of 382.11 feet to the terminus of said line description, (the initial radial bearing bears North 19° 58' 52" West).

Also that portion of Tract 8510-1 as shown by map on file in Book 129 of Maps, at Pages 84 through 86 thereof, records of Riverside County, California described as follows:

Lot "H" (1' barrier strip) and the southeasterly 64.35 feet of Lot "G" (1' barrier strip).

ADOPTED by the City Council and signed by the Mayor and attested by the City Clerk this 5th day of March, 1985.

*Al Brown*  
\_\_\_\_\_  
Mayor of the City of Riverside

Attest:

*Alice G. Hare*  
\_\_\_\_\_  
City Clerk of the City of Riverside

3-4-85  
JW/h

1  
2  
3  
4  
5  
6  
7  
8  
9  
10  
11  
12  
13  
14  
15  
16  
17  
18  
19  
20  
21  
22  
23  
24  
25  
26  
27  
28  
28  
30  
31  
32

I, Alice A. Hare, City Clerk of the City of Riverside, California, hereby certify that the foregoing resolution was duly and regularly introduced and adopted by the City Council of said City at its meeting held on the 5th day of March, 1985, by the following vote, to wit:

Ayes: Councilmembers Loveridge, Shepard, Mansfield,  
Bowers, Renck, Digati and Peterson.

Noes: None.

Absent: None.

IN WITNESS WHEREOF I have hereunto set my hand and affixed the official seal of the City of Riverside, California, this 5th day of March, 1985.

Alice A. Hare  
City Clerk of the City of Riverside

51235

TRACT

29

N.19°58'52"W (R)

33'

8510-4  
M.B. 138/1-3  
28

22

1.0'

33'

1.0'

23

L=382.12'

21

LOT "G"  
(1' Barrier Strip)  
A=18°04'04"

SAGITTARIUS DRIVE

TAURUS CIRCLE

30'

30'

PROP TR

25

LOT "H"  
(1' Barrier Strip)

20144

12

26

R=1683.00'

1.0'

1.0'

27

33'

33'

CAPRICORN CIRCLE

30'

10'

33'

• CITY OF RIVERSIDE, CALIFORNIA •

THIS PLAT IS SOLELY AN AID IN LOCATING THE PARCEL(S) DESCRIBED IN THE ATTACHED DOCUMENT. IT IS NOT A PART OF THE WRITTEN DESCRIPTION THEREIN.

SHEET 1 OF 1

SCALE: 1" = 50'

DRAWN BY T.T. DATE 12/26/84

SUBJECT ACCEPTANCE 1' BARRIER STRIP TR. 8510-4

84-8436 P

11129-3

51235

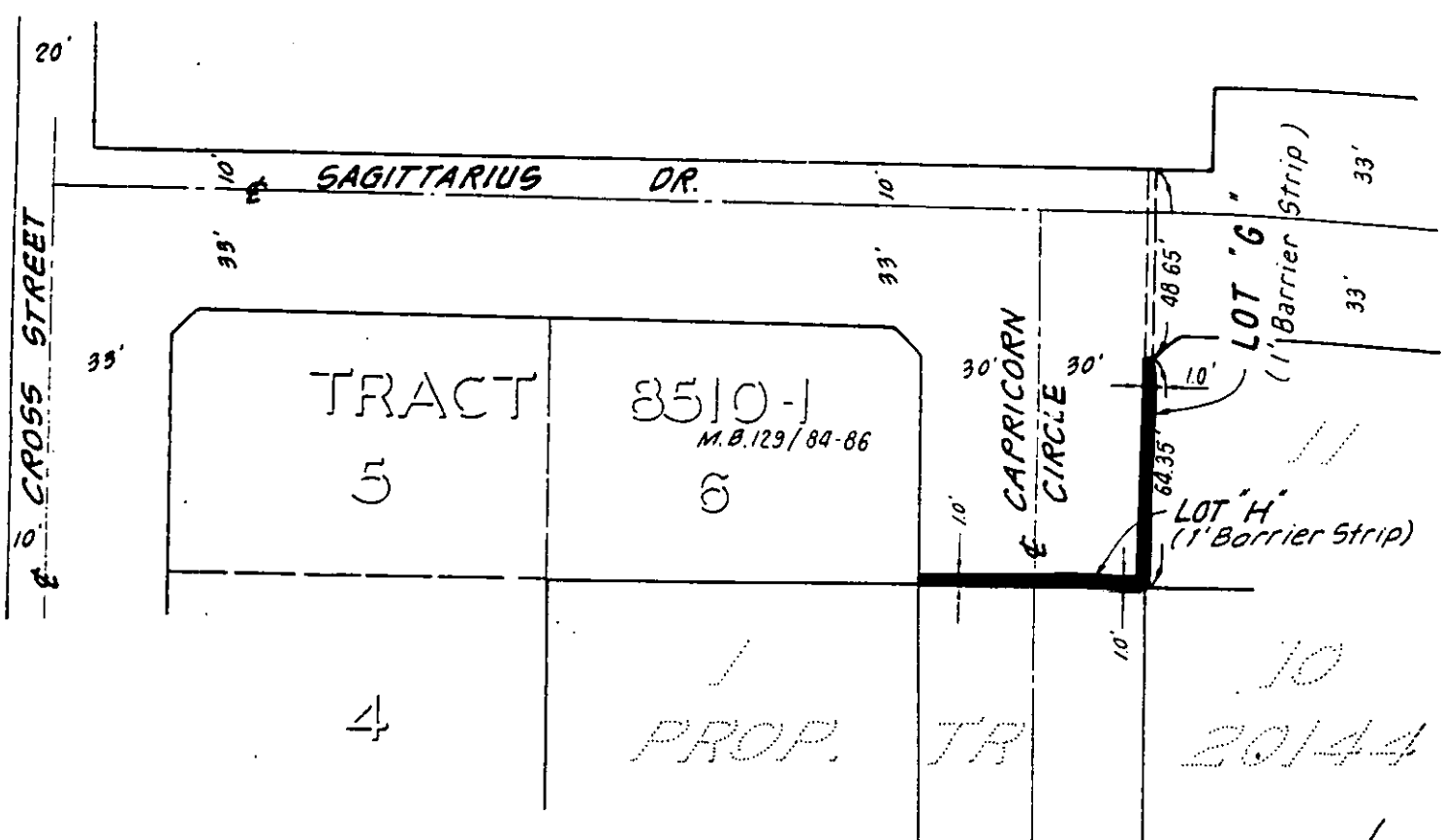

• CITY OF RIVERSIDE, CALIFORNIA •

THIS PLAT IS SOLELY AN AID IN LOCATING THE PARCEL(S) DESCRIBED IN THE ATTACHED DOCUMENT. IT IS NOT A PART OF THE WRITTEN DESCRIPTION THEREIN.

SHEET 1 OF 1

SCALE: 1" = 50'

DRAWN BY BQ DATE 7 / 18 / 80

SUBJECT ACCEPTANCE 1' BARRIER STRIP TR. 8510-1