

**REQUEST FOR RECORDATION**

Request of City Clerk for recordation of this instrument, and return to, City Clerk, City Hall, 3900 Main Street Riverside, CA 92522

87198

RECEIVED FOR RECORD AT 11:00 O'CLOCK A.M.

APR 25 1985

Recorded in Official Records of Riverside County, California

*William S. Gornally*  
Recorder

Fees \$

1  
2  
3  
4  
5  
6  
7  
8  
9  
10  
11  
12  
13  
14  
15  
16  
17  
18  
19  
20  
21  
22  
23  
24  
25  
26  
27  
28  
29  
30  
31  
32

RESOLUTION NO. 15703

A RESOLUTION OF THE CITY COUNCIL OF THE CITY OF RIVERSIDE, CALIFORNIA, ACCEPTING A ONE-FOOT BARRIER STRIP WITHIN TRACT NO. 4419-1 (WHICH BARRIER STRIP ADJOINS TRACT NO. 19991) FOR STREET PURPOSES TO BE KNOWN AS A PORTION OF SWEETWATER DRIVE.

11175

BE IT RESOLVED by the City Council of the City of Riverside, California, that the following one-foot barrier strip is hereby accepted to public use for street purposes to be known as a portion of Sweetwater Drive:

Lot "E" (1' Barrier Strip) of Tract 4419-1 as shown by map on file in Book 80 of Maps at Pages 80 through 82 thereof, records of Riverside County, California.

ADOPTED by the City Council and signed by the Mayor and attested by the City Clerk this 16th day of April, 1985.

*[Signature]*  
Mayor of the City of Riverside

Attest:

*[Signature]*  
City Clerk of the City of Riverside

I, Alice A. Hare, City Clerk of the City of Riverside, California, hereby certify that the foregoing resolution was duly and regularly introduced and adopted by the City Council of said City at its meeting held on the 16th day of April, 1985, by the following vote, to wit:

Ayes: Councilmembers Loveridge, Shepard, Mansfield, Bowers, Renck, Digati and Peterson.

Noes: None.

Absent: None.

IN WITNESS WHEREOF I have hereunto set my hand and affixed the official seal of the City of Riverside, California, this 16th day of April, 1985.

*[Signature]*  
City Clerk of the City of Riverside

3-29-85  
JW/h

CITY ATTORNEY  
RIVERSIDE  
CALIFORNIA

11175

87198

# E ARLINGTON AVENUE

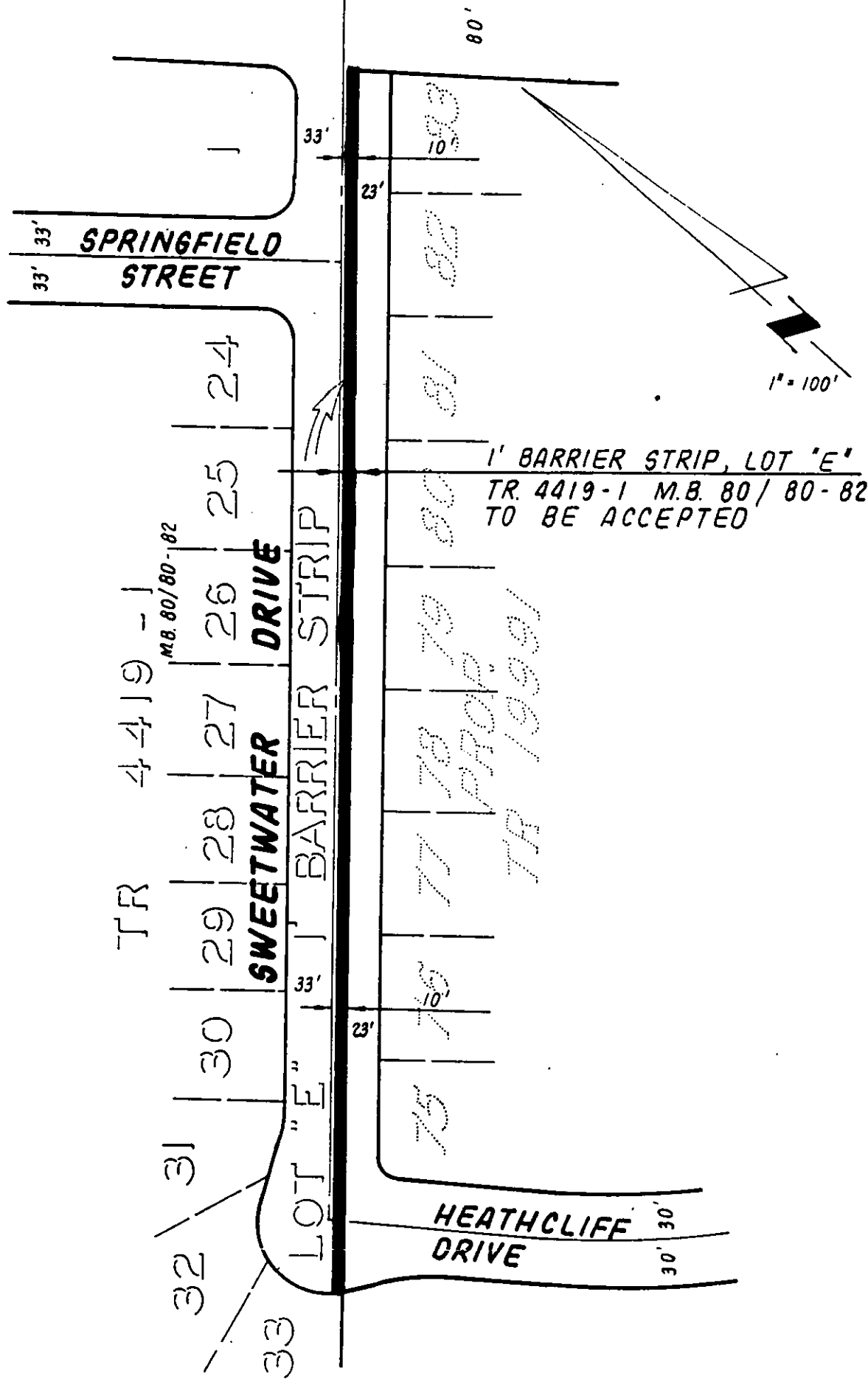

## • CITY OF RIVERSIDE, CALIFORNIA •

THIS PLAT IS SOLELY AN AID IN LOCATING THE PARCEL(S) DESCRIBED IN THE ATTACHED DOCUMENT. IT IS NOT A PART OF THE WRITTEN DESCRIPTION THEREIN.

SHEET 1 OF 1

84-8234

SCALE: 1" = 100'

DRAWN BY II, DATE 10/4/84

SUBJECT LOT "E" TR. 4419-1 M.B. 80/80-82  
1' BARRIER STRIP ACCEPTANCE FOR TR. 19991

11175