

REQUEST FOR DEDICATION

Request for Dedication of this
Property, and Location to,
City Clerk, City Hall, 9300 Main Street
Riverside, CA 92522

RECEIVED FOR RECORD
AT 11:00 O'CLOCK A.M.

JAN - 7 1986

Recorded in Official Records
of Riverside County, California

William E. Stoney
RECORDER

Fees \$

3711

1
2
3
4
5
6
7
8
9
10
11
12
13
14
15
16
17
18
19
20
21
22
23
24
25
26
27

RESOLUTION NO. 15997

A RESOLUTION OF THE CITY COUNCIL OF THE CITY OF RIVERSIDE, CALIFORNIA, ACCEPTING FOR PUBLIC STREET PURPOSES PORTIONS OF ESSEX STREET AND CHESTER STREET (FORMERLY KNOWN AS DEXTER STREET) SOUTHERLY OF JURUPA AVENUE OFFERED FOR DEDICATION BY TRACT NO. 1 OF THE RIVERVIEW ADDITION TO THE CITY OF RIVERSIDE FILED IN THE OFFICE OF THE RECORDER OF THE COUNTY OF RIVERSIDE ON AUGUST 8, 1908.

WHEREAS in connection with Tract No. 1 of the Riverview Addition to the City of Riverside, certain streets and alleys as shown on the map thereof were dedicated to the public; and

WHEREAS the City Council of the City of Riverside now desires to accept portions of Essex Street and Chester Street (formerly known as Dexter Street) southerly of Jurupa Avenue offered for dedication by the map for said Grant No. 1 of the Riverview Addition;

NOW, THEREFORE, BE IT RESOLVED by the City Council of the City of Riverside, California, as follows:

1. That the hereinafter described portions of property irrevocably offered for dedication to the City of Riverside by the subdivision map of Tract No. 1 of the Riverview Addition to the City of Riverside, filed in the office of the Recorder of the County of Riverside on August 8, 1908, are hereby accepted by the City of Riverside for street purposes to become and be known as portions of Essex Street and Chester Street, respectively, together with all rights to construct and maintain therein utilities, sewers, drains and other improvements consistent with said use as a public street. The aforementioned properties accepted by the City of Riverside for street purposes

CITY ATTORNEY
RIVERSIDE
CALIFORNIA

3711

1 are located within the City of Riverside, County of Riverside,
2 State of California, and are described as follows:

3 Portion of Essex Street:

4 All that portion of Essex Street lying between
5 Blocks 27 and 28 of Tract No. 1 of the Riverview
6 Addition to the City of Riverside as shown by map on
7 file in Book 6, Page 38 of Maps, records of Riverside
8 County, California, and lying northerly of the easterly
9 prolongation of the southerly line of Lot 24 in said
10 Block 28.

8 Portion of Chester Street:

9 All that portion of Chester Street (formerly Dexter
10 Street) lying between Blocks 26 and 27 of Tract No. 1 of
11 the Riverview Addition to the City of Riverside as shown
12 by map on file in Book 6, Page 38 of Maps, records of
13 Riverside County, California, and lying northerly of the
14 westerly prolongation of the southerly line of Lot 14 in
15 said Block 26.

13 2. That the City Clerk is authorized and directed to
14 cause a certified copy of this resolution to be recorded in the
15 office of the County Recorder of Riverside County, California.

16 ADOPTED by the City Council and signed by the Mayor and
17 attested by the City Clerk this 24th day of December, 1985.

18 
19 _____
20 Mayor of the City of Riverside

21 Attest:

22
23 
24 _____
25 City Clerk of the City of Riverside

26
27 BP/0151R/lm
12/24/85

3711

1
2
3
4
5
6
7
8
9
10
11
12
13
14
15
16
17
18
19
20
21
22
23
24
25
26
27

I, Alice A. Hare, City Clerk of the City of Riverside, California, hereby certify that the foregoing resolution was duly and regularly introduced and adopted by the City Council of said City at its meeting held on the 24th day of December, 1985, by the following vote, to wit:

Ayes: Councilmembers Shepard, Bowers, Renck, Digati and Peterson.

Noes: None.

Absent: Councilmembers Loveridge and Mansfield.

IN WITNESS WHEREOF I have hereunto set my hand and affixed the official seal of the City of Riverside, California, this 24th day of December, 1985.

Alice A. Hare
City Clerk of the City of Riverside

TRACT NO 1 OF THE RIVERVIEW
 ADDITION TO THE CITY OF
 RIVERSIDE
 M. B. 6/38. RIV. CO.

3711



JURUPA AVENUE

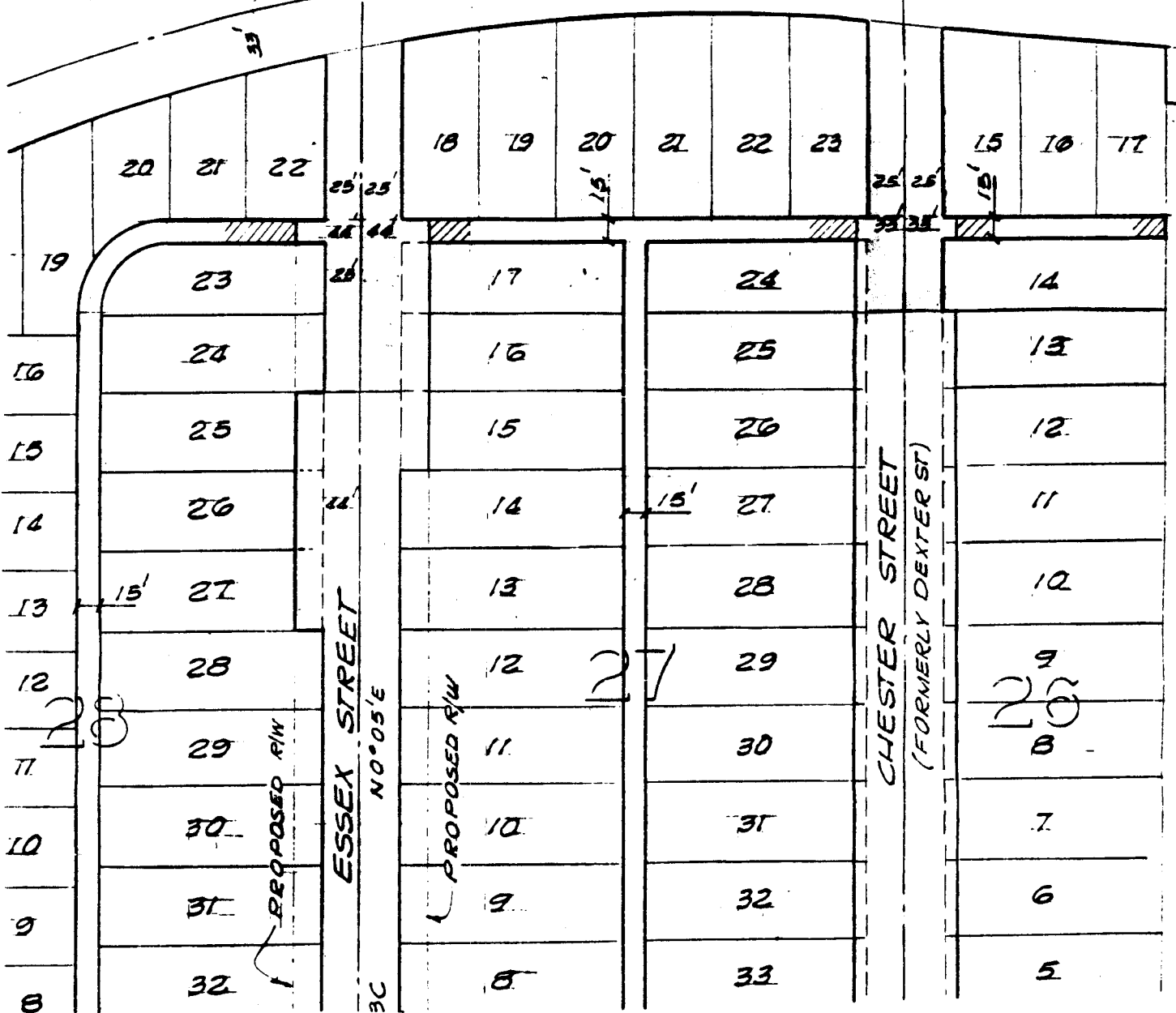

• CITY OF RIVERSIDE, CALIFORNIA •

THIS PLAT IS SOLELY AN AID IN LOCATING THE PARCEL(S) DESCRIBED IN THE ATTACHED DOCUMENT. IT IS NOT A PART OF THE WRITTEN DESCRIPTION THEREIN.

SHEET 1 OF 1

4/2

SCALE: 1" = 100'

DRAWN BY GS DATE 10/21/85

SUBJECT STREET ACCEPTANCES