

REQUEST FOR RECORDATION

Request of City Clerk for recordation of this
Instrument, and return to,
City Clerk, City Hall, 3900 Main Street
Riverside, CA 92522

RESOLUTION NO. 16119

124290

A RESOLUTION OF THE CITY COUNCIL OF THE CITY OF RIVERSIDE, CALIFORNIA, ACCEPTING CERTAIN ONE-FOOT BARRIER STRIPS WITHIN TRACT NO. 4111 AND TRACT NO. 8146 (WHICH BARRIER STRIPS ADJOIN TRACT NO. 11272) FOR STREET PURPOSES TO BE KNOWN AS A PORTION OF CENTURY AVENUE.

11471

BE IT RESOLVED by the City Council of the City of Riverside, California, that the following one-foot barrier strips are hereby accepted to public use for street purposes to be known as portions of Century Avenue:

Lot "F" (existing 1-foot barrier strip) of Tract 4111, as shown by map on file in Book 79 of Maps, pages 13 through 16 thereof, records of Riverside County, California, together with Lot "F" (existing 1-foot barrier strip) of Tract 8146, as shown by map on file in Book 121 of Maps, pages 48 and 49 thereof, records of Riverside County, California.

ADOPTED by the City Council and signed by the Mayor and attested by the City Clerk this 20th day of May, 1986.

Mayor of the City of Riverside

Attest:

City Clerk of the City of Riverside

JW/0271R/h
5-21-86

124290

1
2
3
4
5
6
7
8
9
10
11
12
13
14
15
16
17
18
19
20
21
22
23
24
25
26
27

I, Alice A. Hare, City Clerk of the City of Riverside, California, hereby certify that the foregoing resolution was duly and regularly introduced and adopted by the City Council of said City at its meeting held on the 20th day of May, 1986, by the following vote, to wit:

Ayes: Councilmembers Loveridge, Clarke, Mansfield,
Bowers, Renck, Digati and Peterson.

Noes: None.

Absent: None.

IN WITNESS WHEREOF I have hereunto set my hand and affixed the official seal of the City of Riverside, California, this 20th day of May, 1986.

Alice A. Hare
City Clerk of the City of Riverside

124290

TENTATIVE TRACT 11272

SEE LOT "F" T-8146 DETAIL "A" LOT "F" T-4111

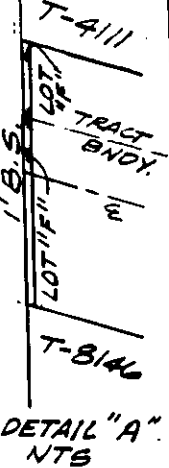
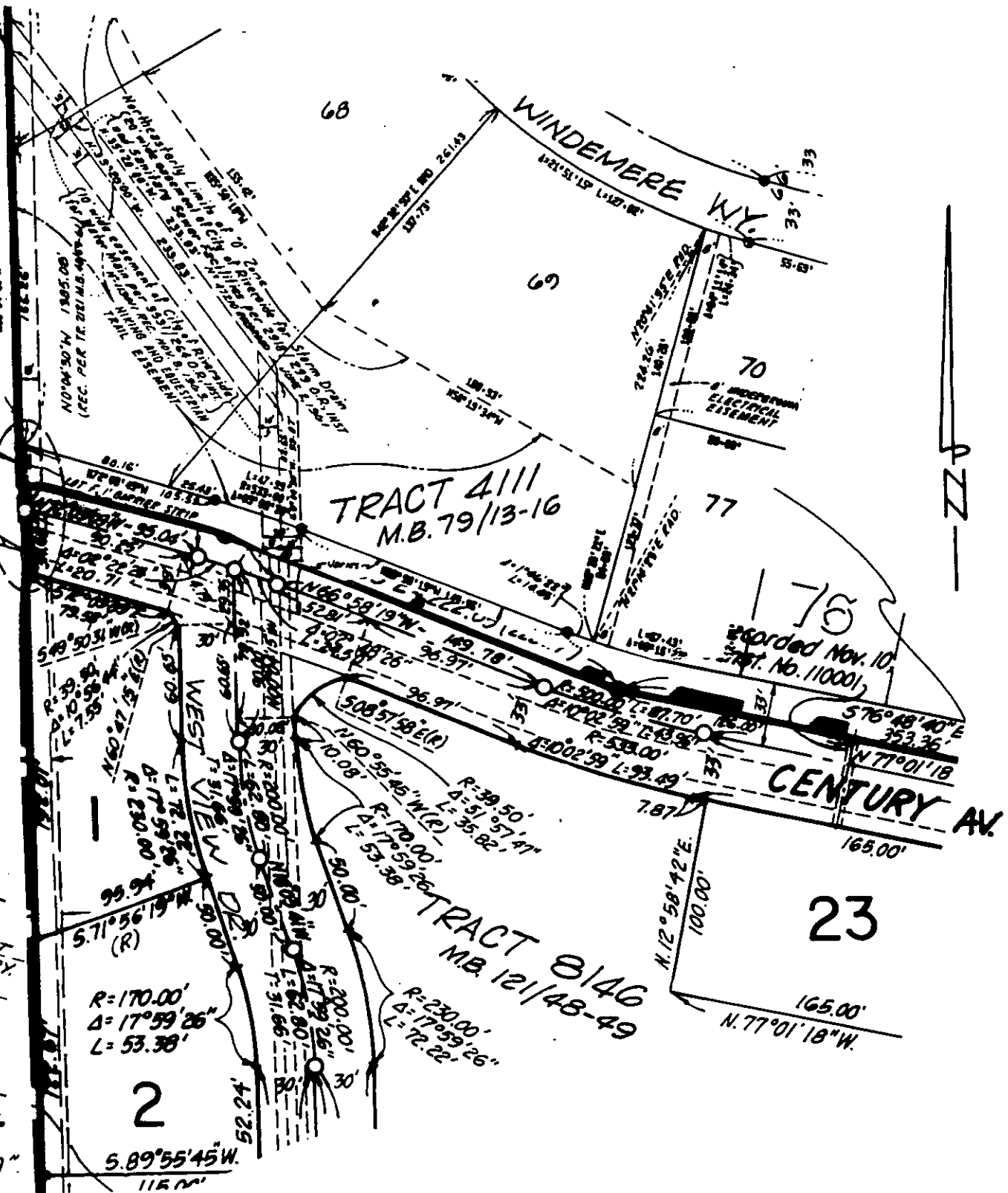

• CITY OF RIVERSIDE, CALIFORNIA •

THIS PLAT IS SOLELY AN AID IN LOCATING THE PARCEL(S) DESCRIBED IN THE ATTACHED DOCUMENT. IT IS NOT A PART OF THE WRITTEN DESCRIPTION THEREIN.

SHEET 1 OF 1

5/74

SCALE: 1" = 75'

DRAWN BY K₂₆ DATE 4/25/86

SUBJECT T-11272 BARRIER STRIP ACCEPTANCE

11451