

REQUEST FOR RECORDATION

Request of City Clerk for recordation of this instrument, and return to,
City Clerk, City Hall, 3900 Main Street
Riverside, CA 92522

245033

RESOLUTION NO. 16239

A RESOLUTION OF THE CITY COUNCIL OF THE CITY OF RIVERSIDE, CALIFORNIA, ACCEPTING CERTAIN ONE-FOOT BARRIER STRIPS WITHIN TRACT NO. 20866-1 (WHICH BARRIER STRIPS ADJOIN TRACT NO. 20866-2) FOR STREET PURPOSES TO BE KNOWN AS PORTIONS OF RANCHO LOMA DRIVE AND RANCHO LA BREA DRIVE.

11931

BE IT RESOLVED by the City Council of the City of Riverside, California, that the following one-foot barrier strips are hereby accepted to public use for street purposes to be known as portions of Rancho Loma Drive and Rancho La Brea Drive:

Lots "F" and "G" (existing one-foot barrier strips) of Tract 20866-1, as shown by map on file in Book 158 of Maps, Pages 58 through 60 inclusive thereof, records of Riverside County, California.

ADOPTED by the City Council and signed by the Mayor and attested by the City Clerk this 2nd day of September, 1986.

Ronald Lowridge

Mayor, of the City of Riverside
Pro Tempore

Attest:

Alice A. Hare

City Clerk of the City of Riverside

JW/0372R/h
9-4-86

245033

RECEIVED FOR RECORD
11:00 O'CLOCK A.M.

OCT 3 1986

Filed in Official Records
Riverside County, California
Wain E. Stucky
RECORDER

11Cell

245033

1
2
3
4
5
6
7
8
9
10
11
12
13
14
15
16
17
18
19
20
21
22
23
24
25
26
27

I, Alice A. Hare, City Clerk of the City of Riverside, California, hereby certify that the foregoing resolution was duly and regularly introduced and adopted by the City Council of said City at its meeting held on the 2nd day of September, 1986, by the following vote, to wit:

Ayes: Councilmembers Loveridge, Clarke, Mansfield,
Bowers, Renck, Digati and Peterson.

Noes: None.

Absent: None.

IN WITNESS WHEREOF I have hereunto set my hand and affixed the official seal of the City of Riverside, California, this 2nd day of September, 1986.

Alice A. Hare
City Clerk of the City of Riverside

CENTERLINE OF 12' STORM DRAIN
EASEMENT IN FAVOR OF THE
CITY OF RIVERSIDE PER
INSTR. NO. 195309, REC'D.
OCT. 9, 1977.

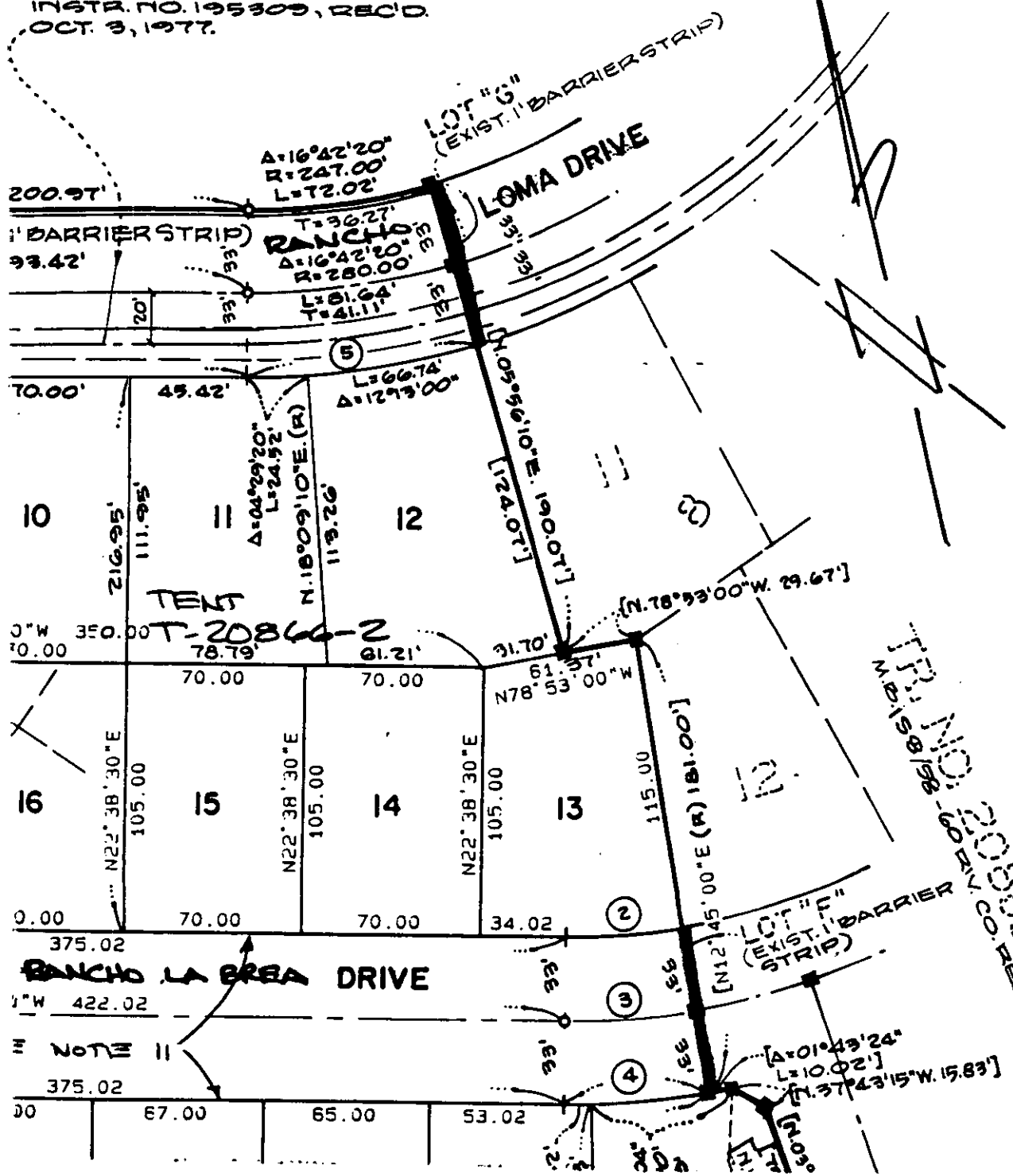

INSTR. NO. 195309 REC'D.
OCT. 9, 1977

CITY OF RIVERSIDE, CALIFORNIA

THIS PLAT IS SOLELY AN AID IN LOCATING THE PARCEL(S) DESCRIBED IN THE
ATTACHED DOCUMENT. IT IS NOT A PART OF THE WRITTEN DESCRIPTION THEREIN.

SHEET 1 OF UND

6/40

SCALE: 1" = _____ DRAWN BY W.F. DATE 6/4/86

SUBJECT T-20866-2 BARRIER STRIPS