

251280

When recorded mail to:

City Clerk's Office
City of Riverside
City Hall, 3900 Main Street
Riverside, California 92522

FREE RECORDING
This instrument is for the benefit
of the City of Riverside and is
entitled to be recorded without
fee (Government Code 6103)

RECEIVED FOR RECORD
AT 2:00 O'CLOCK P.M.

OCT - 9 1986

Recorded in Official Records
of Riverside County, California

William J. Pomeroy
Recorder
FEB 5 1986

FOR RECORDER'S OFFICE USE ONLY

11622

Project: Benedict Canyon Sewer Protection
Parcel 9

E A S E M E N T

FOR VALUABLE CONSIDERATION, receipt of which is hereby acknowledged, MICHAEL P. WARNKEN and JEANNETTE F. WARNKEN, husband and wife as joint tenants, as Grantors, grant to the CITY OF RIVERSIDE, a municipal corporation, as Grantee, its successors and assigns, an easement and right-of-way for the purpose of providing ingress and egress from Chicago Avenue to the public facilities constructed and maintained by the grantee within the adjoining easements, in, under, upon, over and along that certain real property situated in the City of Riverside, County of Riverside, State of California, described as follows:

That portion of Lot 9 of Tract No. 2648, as shown by map on file in Book 50 of Maps at Pages 18 through 20 inclusive thereof, records of Riverside County, California, being more particularly described as follows:

COMMENCING at the Northeasterly corner of said Lot 9;

THENCE North 84° 36' 42" West, along the northwesterly line of said Lot 10.36 feet to a point in a line which is parallel with and distant 10.00 feet southwesterly, as measured at right angle from the northeasterly line of said Lot; said point being the true POINT OF BEGINNING;

THENCE South 09° 47' 40" East, along said parallel line, 171.84 feet to the southeasterly line of said Lot;

11622

251280

THENCE North 69° 43' 47" West, along said southeasterly line, 34.66 feet to a line which is parallel with and distant 40.00 feet southwesterly, as measured at right angle from said northeasterly line of said Lot 9;

THENCE North 09° 47' 40" West, along last said parallel line, 162.61 feet to said northwesterly line;

THENCE South 84° 36' 42" East, along last, said line 31.08 feet to said true POINT OF BEGINNING.

EXCEPTING THEREFROM that portion thereof lying within that certain Easement recorded in favor of the City of Riverside by August 5, 1983, as Instrument No. 158891, Official Records of Riverside County, California.

AREA - 4,876 square feet.

TOGETHER WITH the right to clear and keep clear said easement and right-of-way from any structures or trees and to enter upon and to pass and repass over and along said property by Grantee, its officers, agents and employees and by persons under contract with said Grantee and their officers, agents and employees, whenever and wherever necessary for the purpose of constructing, reconstructing, maintaining, operating, inspecting, repairing, replacing, relocating, renewing and removing said public facilities within the adjoining easements.

Dated OCTOBER 6, 1986

Michael P. Warnken
MICHAEL P. WARNKEN

Jeannette F. Warnken
JEANNETTE F. WARNKEN

APPROVED AS TO FORM
Carolyn [Signature]
10-7-86
ASSI. CITY ATTORNEY

CONSENT TO RECORDATION

THIS IS TO CERTIFY that the interest in real property conveyed by the within instrument to the City of Riverside, California, a municipal corporation, is hereby accepted by the undersigned officer on behalf of the City Council of said City pursuant to authority conferred by Resolution No. 14883 of said City Council adopted January 25, 1983, and the grantee consents to recordation thereof by its duly authorized officer.

Dated 10/9/86

[Signature]
Property Services Manager
Title

0038X/m - 3548m/k

DESCRIPTION APPROVAL
George H. [Signature]
6-16-86
CITY ATTORNEY

STATE OF CALIFORNIA

COUNTY OF RIVERSIDE

} ss.

11622

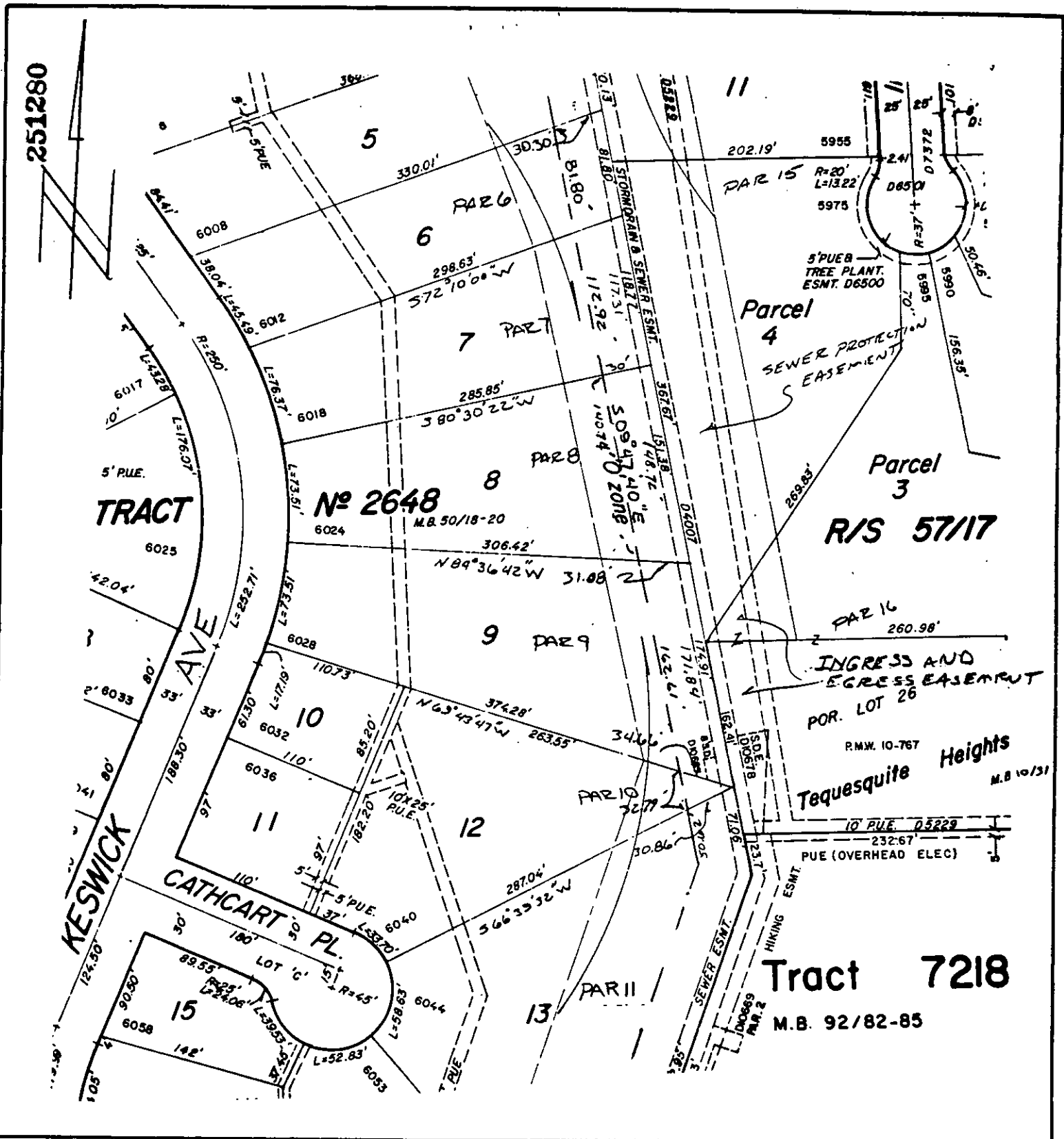

• CITY OF RIVERSIDE, CALIFORNIA •

THIS PLAT IS SOLELY AN AID IN LOCATING THE PARCEL(S) DESCRIBED IN THE ATTACHED DOCUMENT. IT IS NOT A PART OF THE WRITTEN DESCRIPTION THEREIN.

SHEET 2 OF 3

5/75-1

SCALE 1" = 100'

DRAWN BY  DATE 6/3/86

SUBJECT Benedict Canyon Sewer Protection

11622