

REQUEST FOR RECORDATION

Request of City Clerk for recordation of this

Instrument, and return to,

NC-2-867 City Clerk, City Hall, 3900 Main Street
Riverside, CA 92522

RESOLUTION NO. 16278

A RESOLUTION OF THE CITY COUNCIL OF THE CITY OF RIVERSIDE, CALIFORNIA, CHANGING THE NAME OF YEAKLE COURT TO BRISA COURT.

BE IT RESOLVED by the City Council of the City of 11000 Riverside, California, pursuant to the recommendation of the Planning Commission of the City of Riverside, that the name of Yeakle Court, a cul de sac extending from Cornwall Avenue and located generally northerly of Howe Avenue, described as follows:

Lot "D" (Yeakle Court) of Tract 19236, as shown by map on file in Book 146, Pages 38 and 39 of Maps, records of Riverside County, California;

be changed to BRISA COURT.

ADOPTED by the City Council and signed by the Mayor and attested by the City Clerk this 14th day of October, 1986.



Mayor of the City of Riverside

Attest:



City Clerk of the City of Riverside

JW/0387R/h
10-3-86

268080

1
2
3
4
5
6
7
8
9
10
11
12
13
14
15
16
17
18
19
20
21
22
23
24
25
26
27

268080

1
2
3
4
5
6
7
8
9
10
11
12
13
14
15
16
17
18
19
20
21
22
23
24
25
26
27

I, Alice A. Hare, City Clerk of the City of Riverside,
California, hereby certify that the foregoing resolution was duly
and regularly introduced and adopted by the City Council of said
City at its meeting held on the 14th day of October, 1986,
by the following vote, to wit:

Ayes: Councilmembers Loveridge, Clarke, Mansfield,
Bowers, Renck, Digati and Peterson.

Noes: None.

Absent: None.

IN WITNESS WHEREOF I have hereunto set my hand and affixed
the official seal of the City of Riverside, California, this 14th
day of October, 1986.

Alice A. Hare
City Clerk of the City of Riverside

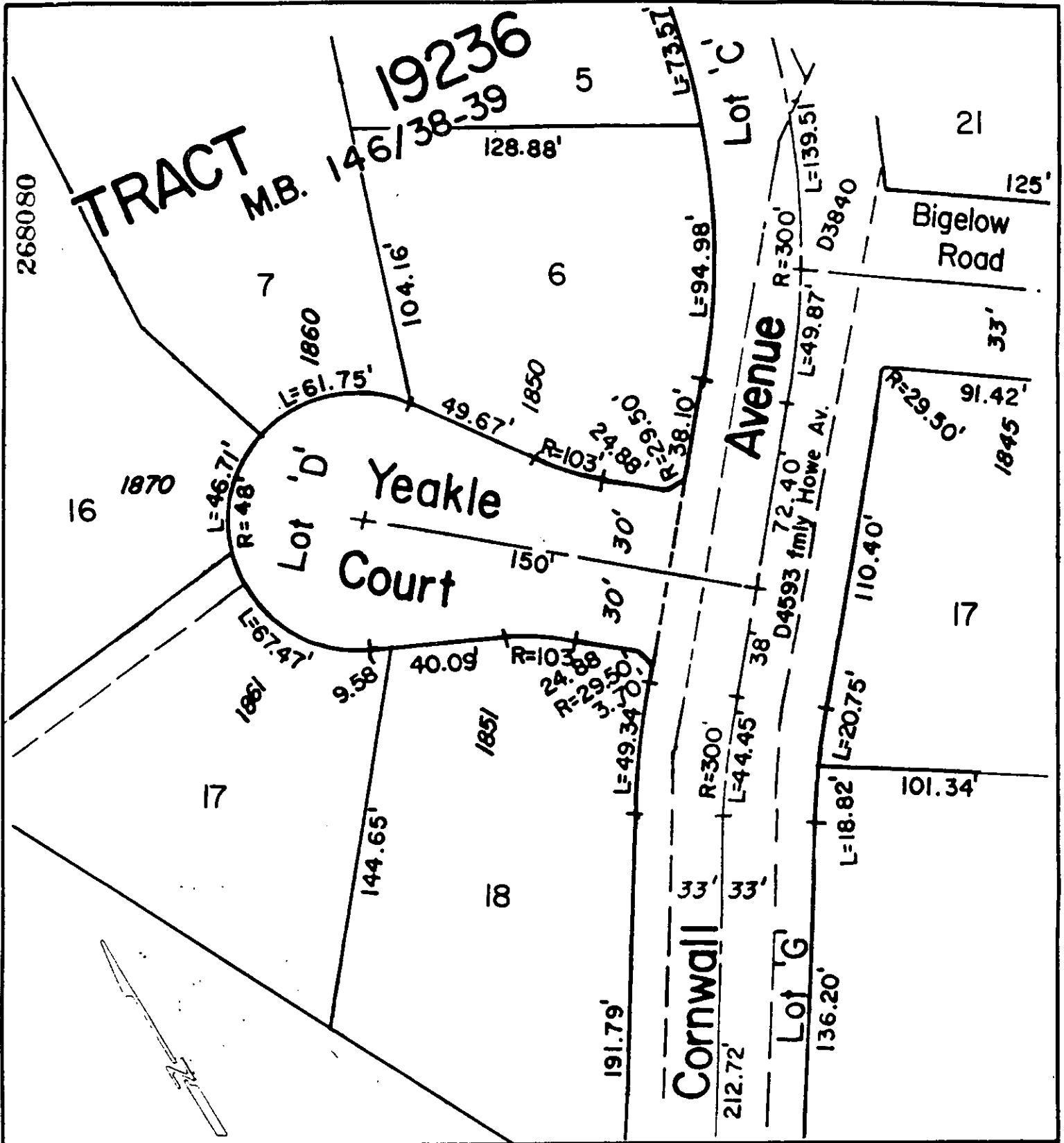

• CITY OF RIVERSIDE, CALIFORNIA •

THIS PLAT IS SOLELY AN AID IN LOCATING THE PARCEL(S) DESCRIBED IN THE ATTACHED DOCUMENT. IT IS NOT A PART OF THE WRITTEN DESCRIPTION THEREIN.

SHEET 1 OF 1

4/40-2

SCALE: 1" = 50'

DRAWN BY Kgs DATE 9/22/86

SUBJECT NC-2-867

BRISA CT.

11430