

**REQUEST FOR RECORDATION**

Request of City Clerk for recordation of this  
Instrument, and return to,  
City Clerk, City Hall, 3900 Main Street  
Riverside, CA 92522

NC-1-867

268081

RESOLUTION NO. 16266

A RESOLUTION OF THE CITY COUNCIL OF THE CITY OF RIVERSIDE, CALIFORNIA, CHANGING THE NAME OF A PORTION OF MUIRFIELD ROAD TO OVERLOOK PARKWAY.

11010

BE IT RESOLVED by the City Council of the City of Riverside, California, pursuant to the recommendation of the Planning Commission of the City of Riverside, that the name of that portion of Muirfield Road between Washington and Whitegate Avenues, and described as follows:

That portion of Muirfield Road located in portion of the Northwest Quarter of the Fractional Southwest Quarter of Section 11, Township 3 South, Range 5 West, San Bernardino Meridian, lying easterly of the easterly line of Washington Street and westerly of the following described line:

Commencing at the southeast corner of the said Northwest Quarter of Fractional Southwest Quarter of Section 11;

Thence South 89° 40' 10" West, along the southerly line of said Northwest Quarter of Fractional Southwest Quarter of Section 11, a distance of 84.34 feet, to a point on a non-tangent curve, concaved northeasterly and having a radius of 219.78 feet, a radial line through said point bears South 27° 53' 35" West;

Thence northwesterly, along said curve, through a central angle of 17° 25' 14", a distance of 66.83 feet, to a point in a line parallel with and distant 40.00 feet northerly, as measured at right angles, from the southerly line of said Northwest Quarter of Fractional Southwest Quarter of Section 11;

Thence South 89° 40' 10" West, along said parallel line, a distance of 161.72 feet to a point on a non-tangent curve, concaved northwesterly and having a radius of 1,057.00 feet, a radial line through said point South 22° 20' 07" East; said point being the true POINT OF BEGINNING;

Thence Southwesterly, along said curve, through a central angle of 6° 48' 0", a distance of 125.45 feet to a point on the southerly line of said Northwest Quarter of Fractional Southwest Quarter of Section 11, and the end of the line description;

268081

1 be changed to OVERLOOK PARKWAY.

2 ADOPTED by the City Council and signed by the  
3 Mayor and attested by the City Clerk this 23rd day of  
4 September, 1986.

5 Attest:

*For Lovridge*  
Mayor of the City of Riverside  
Pro Tempore

6  
7 *Alice A. Hare*  
City Clerk of the City of Riverside

8  
9 I, Alice A. Hare, City Clerk of the City of Riverside,  
10 California, hereby certify that the foregoing resolution was duly  
11 and regularly introduced and adopted by the City Council of said  
12 City at its meeting held on the 23rd day of September, 1986,  
13 by the following vote, to wit:

14 Ayes: Councilmembers Lovridge, Clarke, Mansfield,  
15 Bowers, Renck and Peterson.

16 Noes: None.

17 Absent: Councilmember Digati.

18 IN WITNESS WHEREOF I have hereunto set my hand and affixed  
19 the official seal of the City of Riverside, California, this 23rd  
20 day of September, 1986.

21  
22  
23 *Alice A. Hare*  
City Clerk of the City of Riverside

24  
25  
26 JW/0378R/h  
27 9-17-86

268081

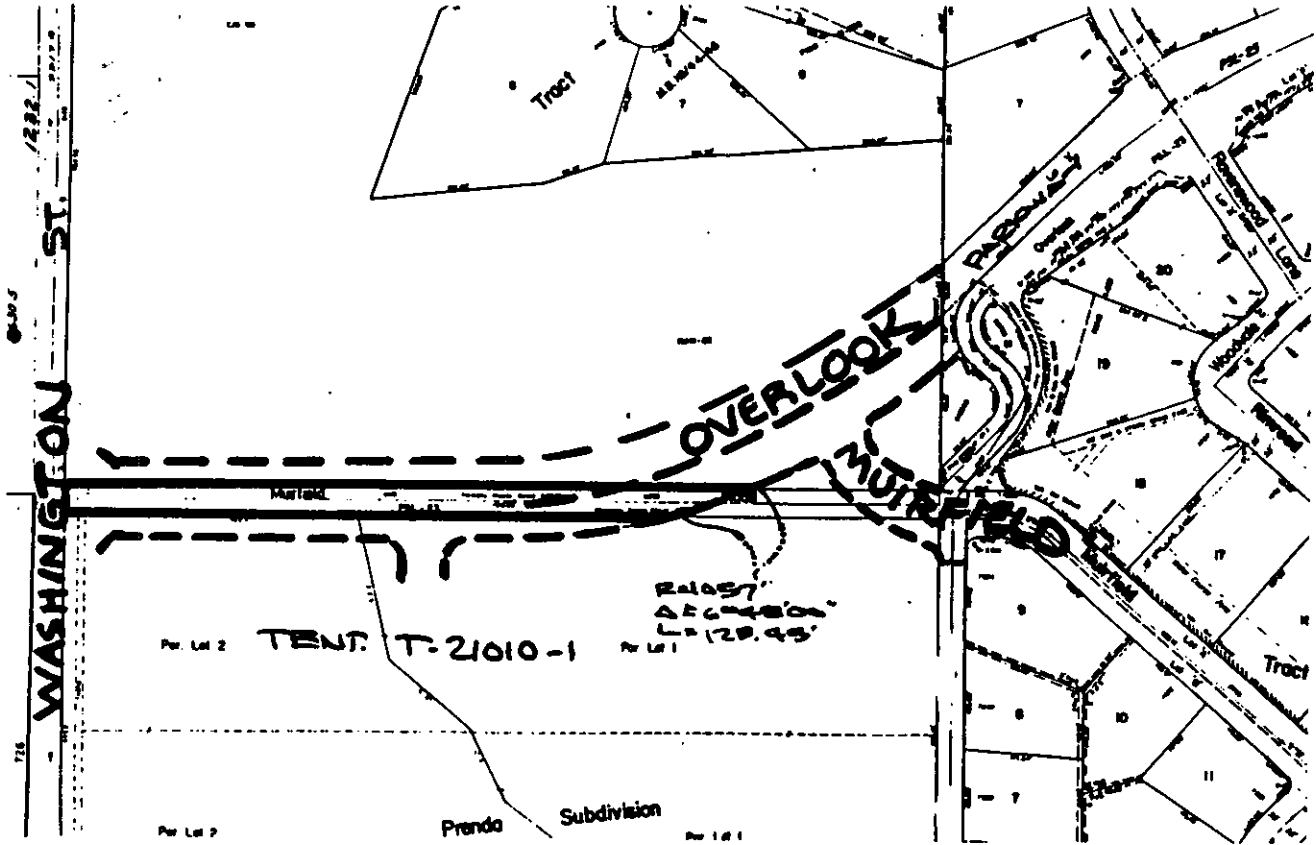

NC-1-867

(5/70-2) (5/70-3) 5/66

• CITY OF RIVERSIDE, CALIFORNIA • 5/70-2  
70-3

THIS PLAT IS SOLELY AN AID IN LOCATING THE PARCEL(S) DESCRIBED IN THE ATTACHED DOCUMENT. IT IS NOT A PART OF THE WRITTEN DESCRIPTION THEREIN.

SHEET 1 OF 1

SCALE: 1" = NA

DRAWN BY WE DATE 2/15/66

SUBJECT NC-1-867 MURFIELD RD.

11640