

**REQUEST FOR RECOPIATION**

Request of City Clerk for recording of this instrument, and return to, City Clerk, City Hall, 3900 Main Street, Riverside, CA 92522

38191

1  
2  
3  
4  
5  
6  
7  
8  
9  
10  
11  
12  
13  
14  
15  
16  
17  
18  
19  
20  
21  
22  
23  
24  
25  
26  
27  
RECORDING-  
Exempt Pursuant to  
Government Code §6103

RESOLUTION NO. 16376

A RESOLUTION OF THE CITY COUNCIL OF THE CITY OF RIVERSIDE, CALIFORNIA, ACCEPTING A ONE-FOOT BARRIER STRIP WITHIN TRACT NO. 20866-4 (WHICH BARRIER STRIP ADJOINS TRACT NO. 20866) FOR STREET PURPOSES TO BE KNOWN AS A PORTION OF RANCHO DEL ORO DRIVE.

BE IT RESOLVED by the City Council of the City of Riverside, California, that the following one-foot barrier strip is hereby accepted to public use for street purposes to be known as a portion of Rancho Del Oro Drive:

Lots "C" (one-foot barrier strip) of Tract 20866-4, as shown by map on file in Book 163 of Maps, Pages 27 through 29 inclusive thereof, records of Riverside County, California.

ADOPTED by the City Council and signed by the Mayor and attested by the City Clerk this 3rd day of February, 1987.

  
Mayor of the City of Riverside

Attest:

  
City Clerk of the City of Riverside

38191

JW/0464R/h  
1-17-87

RECEIVED FOR RECORD  
Min. Past 4 o'clock P.M.

FEB 10 1987

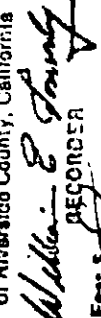
Recorded in Office of Records  
of Riverside County, California  
  
RECORDER  
Fee \$

38191

1 I, Alice A. Hare, City Clerk of the City of Riverside,  
2 California, hereby certify that the foregoing resolution was duly  
3 and regularly introduced and adopted by the City Council of said  
4 City at its meeting held on the 3rd day of February, 1987,  
5 by the following vote, to wit:

6 Ayes: Councilmembers Loveridge, Clarke, Mansfield,  
7 Bowers, Renck, Digati and Peterson.

8 Noes: None.

9 Absent: None.

10 IN WITNESS WHEREOF I have hereunto set my hand and affixed  
11 the official seal of the City of Riverside, California, this  
12 3rd day of February, 1987.

13  
14  
15  
16  
17  
18  
19  
20  
21  
22  
23  
24  
25  
26  
27

Alice A. Hare  
City Clerk of the City of Riverside

38191

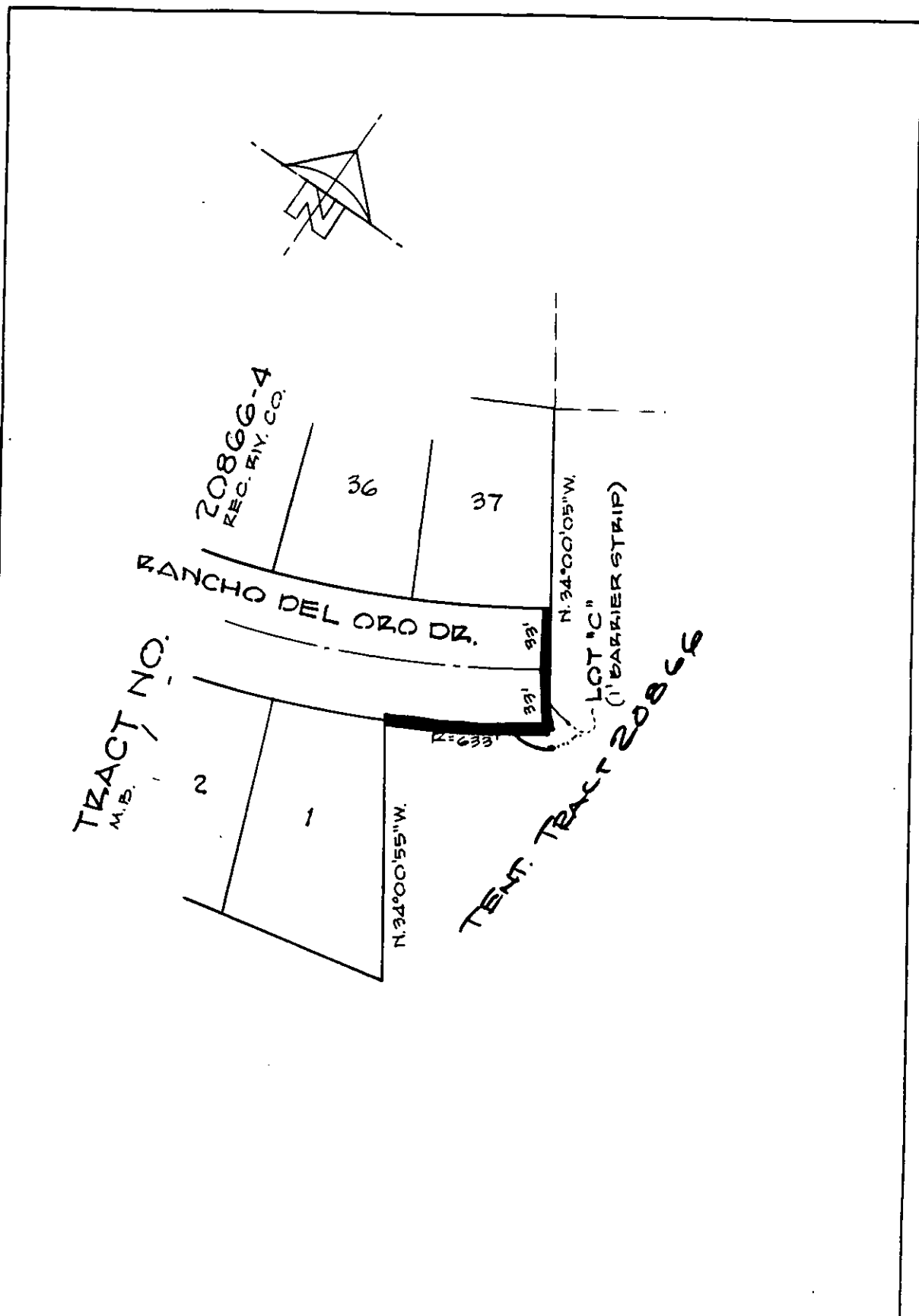

• CITY OF RIVERSIDE, CALIFORNIA •

THIS PLAT IS SOLELY AN AID IN LOCATING THE PARCEL(S) DESCRIBED IN THE ATTACHED DOCUMENT. IT IS NOT A PART OF THE WRITTEN DESCRIPTION THEREIN.	SHEET <u>1</u> OF <u>1</u>	86-15
SCALE: <u>1" = 60'</u>	DRAWN BY <u>WP</u> DATE <u>5/27/86</u>	SUBJECT <u>TRACT NO. 20866</u>