

134553

When recorded mail to:

City Clerk's Office
City of Riverside
City Hall, 3900 Main Street
Riverside, California 92522

FREE RECORDING

This instrument is for the benefit of the City of Riverside and is entitled to be recorded without fee (Government Code 6103)

RECEIVED FOR RECORD
AT 2:00 O'CLOCK P.M.

MAY 13 1987

Recorded in Official Records
of Riverside County, California

William S. Bondy
Recorder
Fees \$

FOR RECORDER'S OFFICE USE ONLY

Project: Tract 21403-3

11011

E A S E M E N T

FOR VALUABLE CONSIDERATION, receipt of which is hereby acknowledged, O. RANDOLPH HALL, JR. and LINDA E. HALL, husband and wife as joint tenants, as to an undivided one-half interest; and MICHAEL B. VAN DAELE and LINDA JO VAN DAELE, Trustees of the VAN DAELE FAMILY TRUST dated November 20, 1983, as to an undivided one-half interest, as Grantors, grant to the CITY OF RIVERSIDE, a municipal corporation, as Grantee, its successors and assigns, an easement and right-of-way for the construction, reconstruction, maintenance, operation, inspection, repair, replacement, relocation, renewal and removal of storm drain facilities, together with all necessary appurtenances, in, under, upon, over and along that certain real property situated in the City of Riverside, County of Riverside, State of California, described as follows:

That portion of the southeast one-quarter of Section 7, Township 3 South, Range 4 West, San Bernardino Meridian, described as follows:

COMMENCING at the east one-quarter corner of said Section 7, also being the northwest corner of Parcel 1 of Certificate of Compliance recorded January 7, 1987, as Instrument No. 2980, Official Records of Riverside County, California;

THENCE South 00° 34' 39" West, along the easterly line of said Section 7, also being the westerly line of said Parcel 1 and Parcel 2 of said Certificate of Compliance, a distance of 301.15 feet;

134553

THENCE North 67° 35' 50" West, a distance of 35.55 feet to a point on a line parallel with and 33.00 feet westerly, measured at right angles from the easterly line of said Section 7, said point also being the point of beginning of the parcel of land to be described;

THENCE continuing North 67° 35' 50" West, a distance of 40.00 feet;

THENCE North 22° 24' 10" East, a distance of 20.00 feet;

THENCE South 89° 25' 21" East, a distance of 29.70 feet to said parallel line;

THENCE South 00° 34' 39" West, along said parallel line, a distance of 33.44 feet to the POINT OF BEGINNING.

TOGETHER WITH the right to clear and keep clear said easement and right-of-way from any structures or trees, to enter upon and to pass and repass over and along said property, and to deposit tools, implements and other material thereon by Grantee, its officers, agents and employees and by persons under contract with said Grantee and their officers, agents and employees, whenever and wherever necessary for the purpose of constructing, reconstructing, maintaining, operating, inspecting, repairing, replacing, relocating, renewing and removing said storm drain facilities.

DESCRIPTION APPROVAL 4/28/87
George P. Hutchinson by W
SURVEYOR, CITY OF RIVERSIDE

Dated 5/01/87

O. Randolph Hall Jr
O. RANDOLPH HALL, JR.

Linda E. Hall
LINDA E. HALL

Michael B. Van Daele
MICHAEL B. VAN DAELE

Linda Jo Van Daele
LINDA JO VAN DAELE

APPROVED AS TO FORM

Kathleen M. Angelen
SENIOR DEPUTY CITY ATTORNEY

STATE OF CALIFORNIA

COUNTY OF SAN BERNARDINO } ss.

On this 1ST day of MAY, in the year 1987
before me, the undersigned, a Notary Public in and for said State, personally appeared
O. Randolph Hall, Jr. LINDA E.
HALL, RICHARD B. CANDACE
LINDA JO CANDACE, personally known to me
(or proved to me on the basis of satisfactory evidence) to be the persons whose names
DRE subscribed to the within instrument, and acknowledged to me that they
executed it.

WITNESS my hand and official seal.

Dona Fracasso
Notary Public in and for said State.

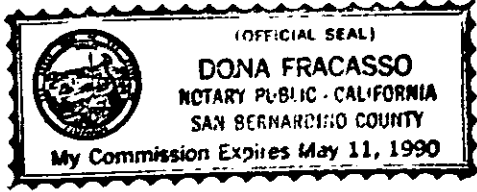

134553

ACKNOWLEDGMENT—General—Wolcotts Form 233CA—Rev. 5-82
©1982 WOLCOTTS, INC. (price class 8-2)

CONSENT TO RECORDATION

THIS IS TO CERTIFY that the interest in real property conveyed by the within instrument to the City of Riverside, California, a municipal corporation, is hereby accepted by the undersigned officer on behalf of the City Council of said City pursuant to authority conferred by Resolution No. 14883 of said City Council adopted January 25, 1983, and the grantee consents to recordation thereof by its duly authorized officer.

Dated 5/13/87

[Signature]
Title Property Services Manager

311.1/m - legal.320/k

134553

134553

S.E. 1/4 SEC. 7, T.3S, R.4W, S.B.M.

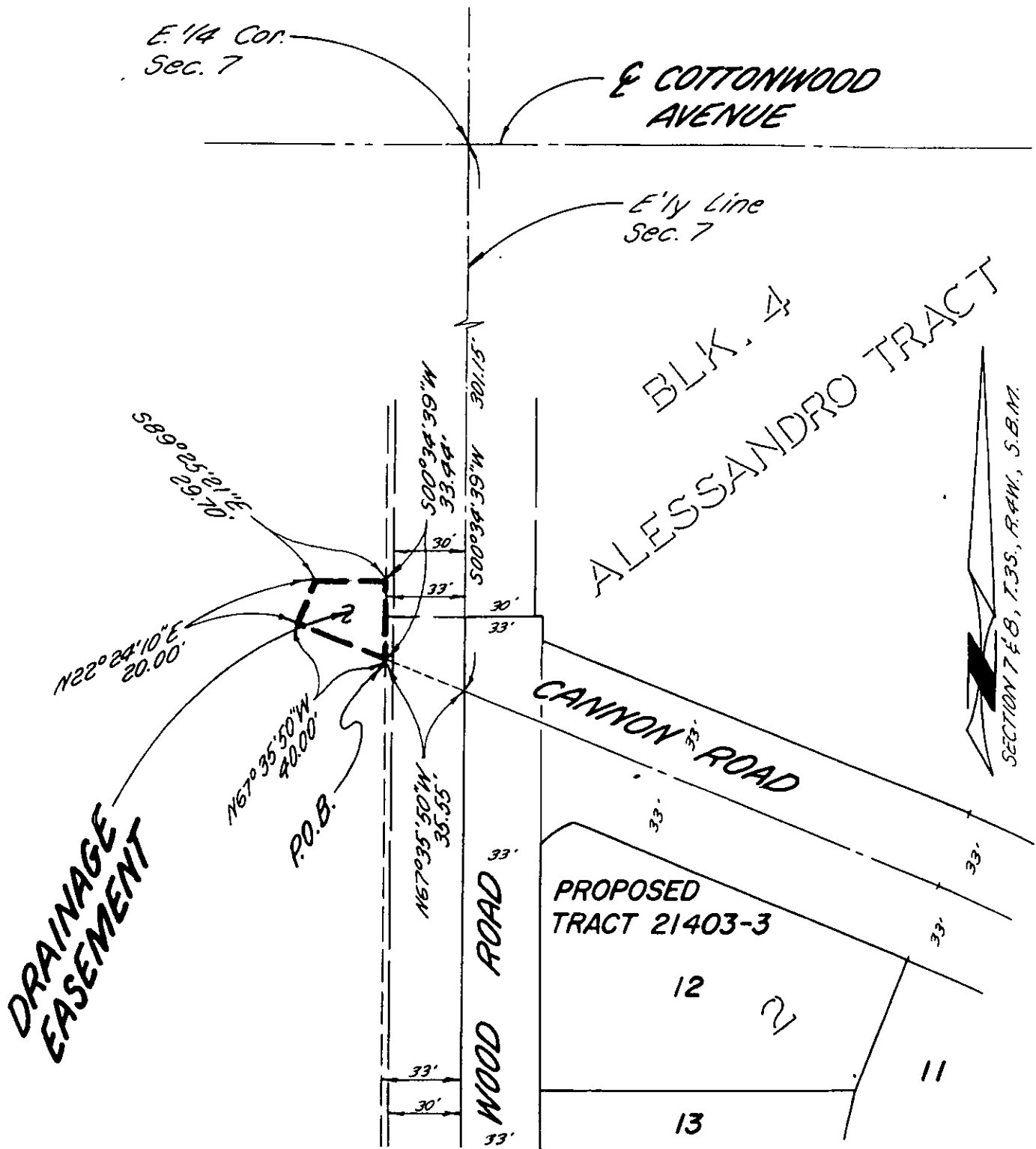

• CITY OF RIVERSIDE, CALIFORNIA •

THIS PLAT IS SOLELY AN AID IN LOCATING THE PARCEL(S) DESCRIBED IN THE ATTACHED DOCUMENT IT IS NOT A PART OF THE WRITTEN DESCRIPTION THEREIN.

SHEET 1 OF 1

86-9189(P)

SCALE 1" = 60'

DRAWN BY AE DATE 4/21/87

SUBJECT OFF SITE DRAINAGE EASEMENT - TR. 21403-3