

REQUEST FOR RECORDATION

RESOLUTION NO. 16527

Request of City Clerk for recordation of this
instrument, and return to,
City Clerk, City Hall, 3900 Main Street
Riverside, CA 92522

A RESOLUTION OF THE CITY COUNCIL OF THE CITY OF
RIVERSIDE, CALIFORNIA, ACCEPTING A ONE-FOOT BARRIER
STRIP WITHIN TRACT NO. 21403-1 (WHICH BARRIER STRIP
ADJOINS TRACT NO. 21403-2) FOR STREET PURPOSES
TO BE KNOWN AS A PORTION OF CANNON ROAD.

BE IT RESOLVED by the City Council of the City of
Riverside, California, that the following one-foot barrier strip
is hereby accepted to public use for street purposes to be known
as a portion of Cannon Road:

Lot "H" of Tract 21403-1 as shown by map on
file in Book 170 of Maps at pages 14 through 17
thereof, records of Riverside County, California.

ADOPTED by the City Council and signed by the Mayor and
attested by the City Clerk this 7th day of July, 1987.



Mayor of the City of Riverside

Attest:



City Clerk of the City of Riverside

JW/0505R/sb
6-24-87

197895

3
4
5
6
7
8
9
10
11
12
13
14
15
16
17
18
19
20
21
22
23
24
25
26
27

197895

1
2
3
4
5
6
7
8
9
10
11
12
13
14
15
16
17
18
19
20
21
22
23
24
25
26
27

I, Alice A. Hare, City Clerk of the City of Riverside,
California, hereby certify that the foregoing resolution was duly
and regularly introduced and adopted by the City Council of said
City at its meeting held on the 7th day of July, 1987,
by the following vote, to wit:

Ayes: Councilmembers Loveridge, Clarke, Mansfield,
Bowers, Renck, Digati and Peterson.

Noes: None.

Absent: None.

IN WITNESS WHEREOF I have hereunto set my hand and affixed
the official seal of the City of Riverside, California, this
7th day of July, 1987.

Alice A. Hare
City Clerk of the City of Riverside

197895

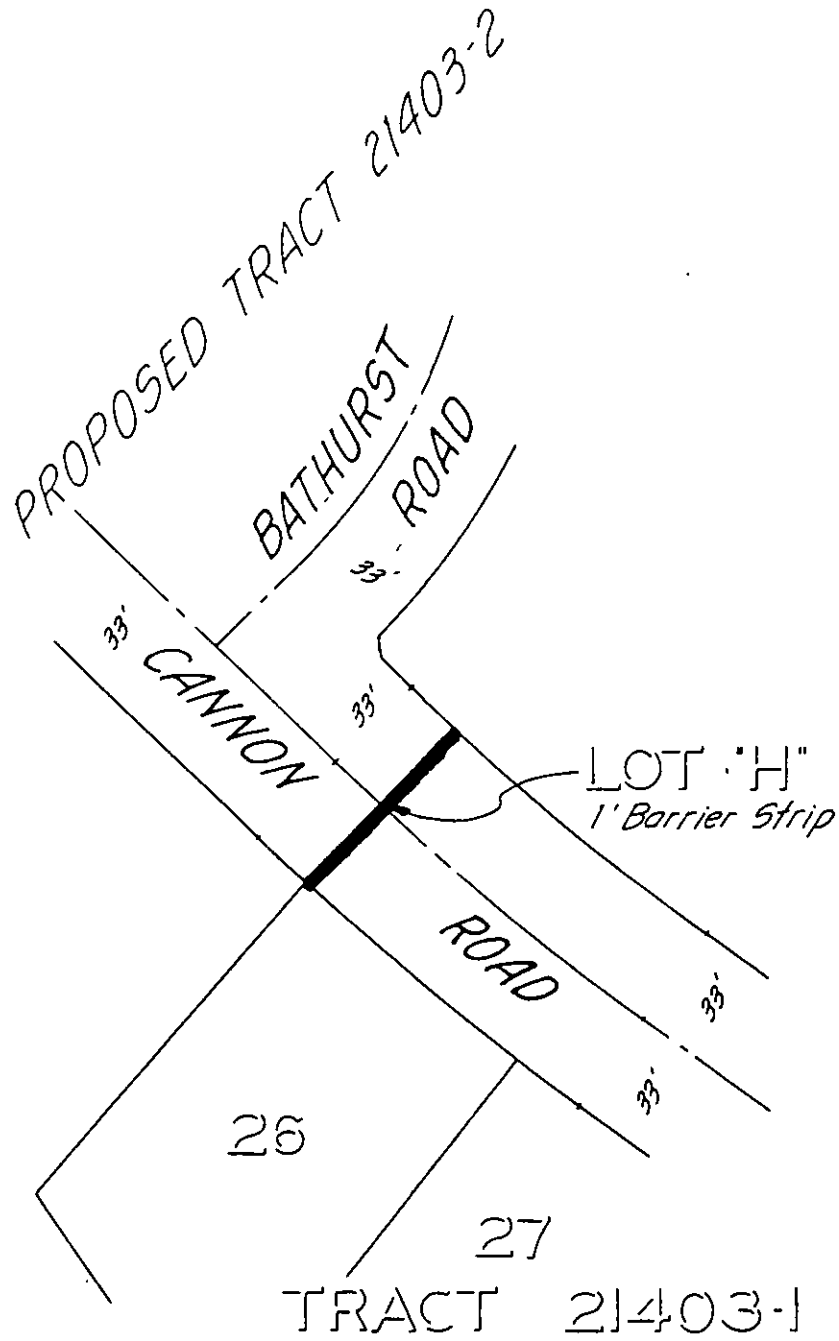

197895

RECEIVED FOR RECORD
Min. Past 2 o'clock P.M.

JUL 10 1987
 Recorded in Official Records
 of Riverside County, California
William E. Smalley
 RECORDER
 Fee \$ _____

• CITY OF RIVERSIDE, CALIFORNIA •

THIS PLAT IS SOLELY AN AID IN LOCATING THE PARCEL(S) DESCRIBED IN THE ATTACHED DOCUMENT. IT IS NOT A PART OF THE WRITTEN DESCRIPTION THEREIN.

SHEET 1 OF 1

86-9189(P)

SCALE: 1" = 60'

DRAWN BY MC DATE 11/6/86

SUBJECT BARRIER STRIP ACCEPTANCE - TR. 21403-2

11/25/87