

245282

When recorded mail to:

City Clerk's Office
City of Riverside
City Hall, 3900 Main Street
Riverside, California 92522

FREE RECORDING

This instrument is for the benefit of the City of Riverside and is entitled to be recorded without fee. (Government Code 6103)

RECEIVED FOR RECORDING
Min. Past 2 o'clock P.M.

AUG 24 1987

Recorder in Official Records of Riverside County, California

William E. Stoney
RECORDER
Fees \$

FOR RECORDER'S OFFICE USE ONLY

Project: R-46-823
5047, 5065 and 5083 Jurupa Avenue

11932

GRANT DEED

JOHN M. COUDURES, JR., as executor of the Estate of MARIE COUDURES, deceased, by order of the Superior Court of California, for the County of Riverside, made in the manner of the Estate of MARIE COUDURES on August 12, 1987, confirming the sale of real property and directing the execution of a conveyance, hereby grant to the City of Riverside, a municipal corporation, all right, title, interest and estate of the decedent at the time of death and all right, title and interest that the estate may have subsequently acquired in the real property situated in the County of Riverside, State of California, described as follows:

Parcel 1

The southerly 11.00 feet of Lot 8 of Little Farms Tract, on file in Book 12, Page 60 of Maps, records of said Riverside County; said southerly 11.00 feet being measured 11.00 feet northerly at right angle from the southerly line of said Lot 8;

EXCEPTING THEREFROM that certain parcel of land conveyed to the City of Riverside as Parcel 2 by Grant Deed recorded September 14, 1956, in Book 1971, Page 536, et seq., of Official Records of said Riverside County.

Area - 1,063.6 square feet, more or less.

245282

Parcel 2

That portion of Lots 11, 12, 13 and 14 of Little Farms Tract, on file in Book 12, Page 60 of Maps, records of said Riverside County, described as follows:

BEGINNING at a point in the northeasterly line of said Lot 14 distant thereon, South 35° 15' 00" East, 10.00 feet from the most northerly corner of said Lot 14; said point being in the line which is parallel with and distant 10.00 feet southeasterly as measured at right angle from the northwesterly line of said Lot 14;

THENCE South 35° 15' 00" East, continuing along said northeasterly line of Lot 14, a distance of 1 foot to a line which is parallel with and distant 11.00 feet southeasterly as measured at right angle from said northwesterly line of Lot 14;

THENCE South 54° 45' 00" West, along the last mentioned parallel line and parallel to the northwesterly lines of said Lots 11, 12 and 13, a distance of 521.37 feet to the beginning tangent curve, having a radius of 35.00 feet and concaving easterly;

THENCE southwesterly to the right along said curve an arc length at 86.02 feet, thru a central angle of 140° 49' 00" to a line which is parallel with and distant 11.00 feet northerly as measured at right angle from the southerly line of said Lot 11;

THENCE North 86° 04' 00" West, along the last mentioned parallel line 99.92 feet to a line which is parallel with and distant 10.00 feet southeasterly as measured at right angles from said Lots 11, 12, 13 and 14;

THENCE North 54° 45' 00" East, along the last mentioned parallel line 620.93 feet to the POINT OF BEGINNING;

EXCEPTING THEREFROM that portion as conveyed to the City of Riverside by Grant Deed recorded February 15, 1957, in Book 2041, Page 39, et seq., of Official Records of said Riverside County.

AREA - 0.059 of an acre, more or less.

Dated 8/20/87

JOHN M. COUDURES, JR.
as executor of the Estate of
MARIE COUDURES, deceased

DESCRIPTION APPROVAL 8/19/87
George P. Hutchinson by [Signature]
SURVEYOR, CITY OF RIVERSIDE

APPROVED AS TO FORM
Kathleen M. Gonzale
SENIOR DEPUTY CITY ATTORNEY

245282

STATE OF CALIFORNIA)
COUNTY OF) ss.

On this 20TH day of AUGUST, 1987,
before me, the undersigned a notary public in and for said State,
personally appeared JOHN M. COUDURES, JR., as executor of the Estate
of Marie Coudures, deceased, personally known to me (or proved to me
on the basis of satisfactory evidence) to be the person whose name
is subscribed the within instrument, and acknowledged to me that he
executed the same as such executor.

WITNESS my hand and official seal.

[Signature]
Notary Public in and for said State



245282

CONSENT TO RECORDATION

THIS IS TO CERTIFY that the interest in real property conveyed by the within instrument to the City of Riverside, California, a Municipal Corporation, is hereby accepted by the undersigned officer on behalf of the City Council of said City pursuant to authority conferred by Resolution No. 14883 of said City Council adopted January 25, 1983, and the grantee consents to recordation thereof by its duly authorized officer.

Dated 8/21/87

Title Real Property Services Manager

311.5/m - SURVEY.37/c

245282

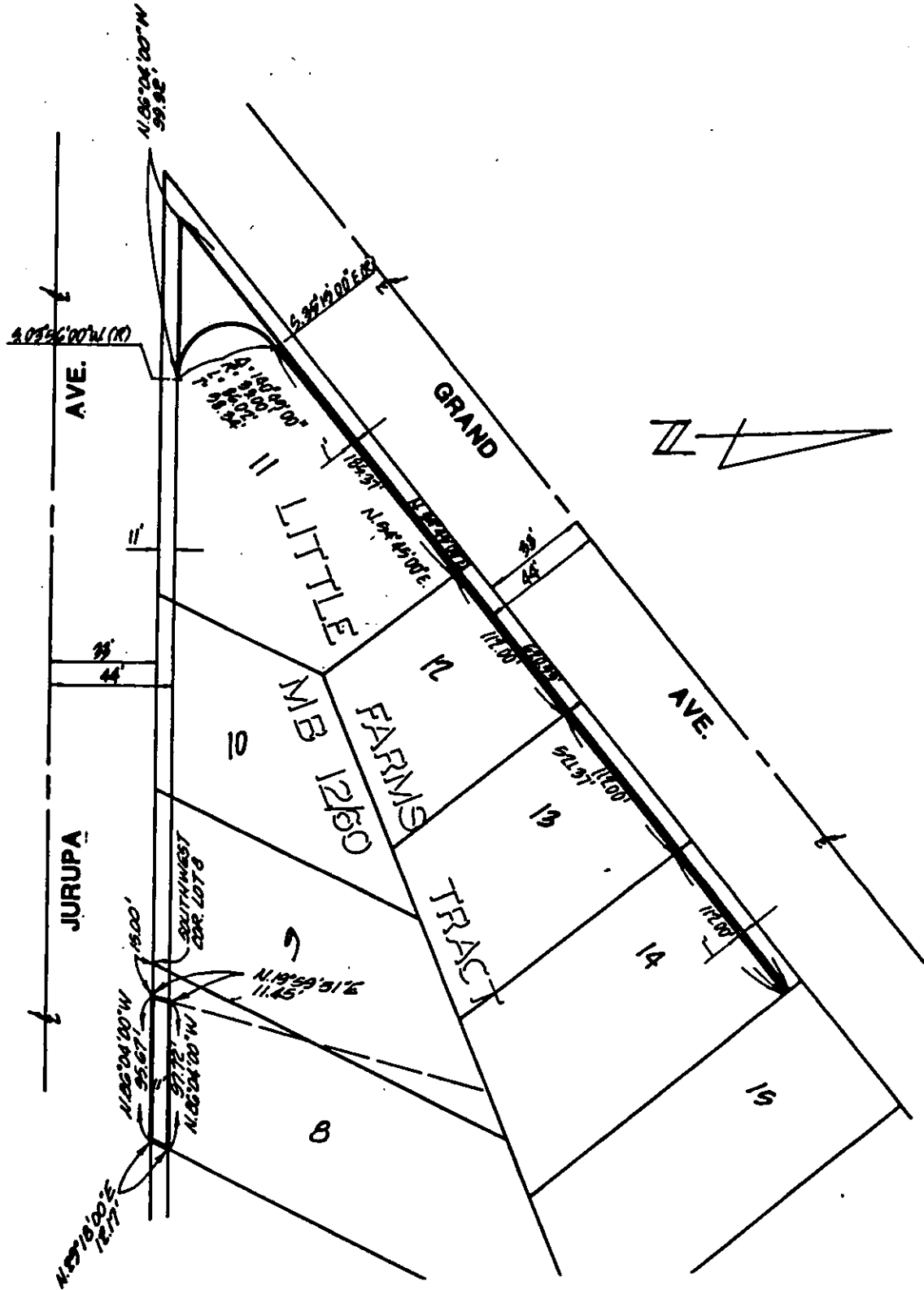

• CITY OF RIVERSIDE, CALIFORNIA •

THIS PLAT IS SOLELY AN AID IN LOCATING THE PARCEL(S) DESCRIBED IN THE ATTACHED DOCUMENT. IT IS NOT A PART OF THE WRITTEN DESCRIPTION THEREIN.

SHEET 1 OF 1

4/30

SCALE: 1" = 125'

DRAWN BY A E DATE 3/4/87

SUBJECT R-46-823

245282

1 JOHN E. MOHOROSKI
2 Attorney at Law
3 424 E. Sixth Street, Suite 4
4 P.O. Box 430
5 Corona, California 91718-0430
6
7 Telephone: 714-737-4912
8 Attorney for Executor

FILED
RIVERSIDE COUNTY

AUG 12 1987

By WILLIAM E. CONERLY, CLERK
A. Bunko G. 30000

8 SUPERIOR COURT OF CALIFORNIA, COUNTY OF RIVERSIDE

10 Estate of)
11 MARIE COUDURES)
12 Decedent)
13

CASE NO. 40908

AMENDMENT TO AMENDED ORDER
CONFIRMING SALE OF REAL PROPERTY

14 IT IS HEREBY ORDERED that paragraph 3 of the Amended Order
15 Confirming Sale of Real Property filed April 7, 1987 be changed to
16 read (manner of vesting title); City of Riverside, a Municipal
17 Corporation as to title to the property described in Exhibit "B"
18 attached hereto and Mediterranean Construction Company, Inc. a
19 California Corporation as to title to the property described in
20 Exhibit "A" attached hereto.

21 DATED: AUG 12 1987

22 This must be in red ink
23 "CERTIFIED COPY"

ROBERT D. MACOMBER

JUDGE OF THE SUPERIOR COURT

24 Each document of which this certificate
25 attached is certified to be a full,
26 and correct copy of the original
27 and of record in my office.
28
29
30
31
32
33
34
35
36
37
38
39
40
41
42
43
44
45
46
47
48
49
50
51
52
53
54
55
56
57
58
59
60
61
62
63
64
65
66
67
68
69
70
71
72
73
74
75
76
77
78
79
80
81
82
83
84
85
86
87
88
89
90
91
92
93
94
95
96
97
98
99
100
101
102
103
104
105
106
107
108
109
110
111
112
113
114
115
116
117
118
119
120
121
122
123
124
125
126
127
128
129
130
131
132
133
134
135
136
137
138
139
140
141
142
143
144
145
146
147
148
149
150
151
152
153
154
155
156
157
158
159
160
161
162
163
164
165
166
167
168
169
170
171
172
173
174
175
176
177
178
179
180
181
182
183
184
185
186
187
188
189
190
191
192
193
194
195
196
197
198
199
200
201
202
203
204
205
206
207
208
209
210
211
212
213
214
215
216
217
218
219
220
221
222
223
224
225
226
227
228
229
230
231
232
233
234
235
236
237
238
239
240
241
242
243
244
245
246
247
248
249
250
251
252
253
254
255
256
257
258
259
260
261
262
263
264
265
266
267
268
269
270
271
272
273
274
275
276
277
278
279
280
281
282
283
284
285
286
287
288
289
290
291
292
293
294
295
296
297
298
299
300
301
302
303
304
305
306
307
308
309
310
311
312
313
314
315
316
317
318
319
320
321
322
323
324
325
326
327
328
329
330
331
332
333
334
335
336
337
338
339
340
341
342
343
344
345
346
347
348
349
350
351
352
353
354
355
356
357
358
359
360
361
362
363
364
365
366
367
368
369
370
371
372
373
374
375
376
377
378
379
380
381
382
383
384
385
386
387
388
389
390
391
392
393
394
395
396
397
398
399
400
401
402
403
404
405
406
407
408
409
410
411
412
413
414
415
416
417
418
419
420
421
422
423
424
425
426
427
428
429
430
431
432
433
434
435
436
437
438
439
440
441
442
443
444
445
446
447
448
449
450
451
452
453
454
455
456
457
458
459
460
461
462
463
464
465
466
467
468
469
470
471
472
473
474
475
476
477
478
479
480
481
482
483
484
485
486
487
488
489
490
491
492
493
494
495
496
497
498
499
500
501
502
503
504
505
506
507
508
509
510
511
512
513
514
515
516
517
518
519
520
521
522
523
524
525
526
527
528
529
530
531
532
533
534
535
536
537
538
539
540
541
542
543
544
545
546
547
548
549
550
551
552
553
554
555
556
557
558
559
560
561
562
563
564
565
566
567
568
569
570
571
572
573
574
575
576
577
578
579
580
581
582
583
584
585
586
587
588
589
590
591
592
593
594
595
596
597
598
599
600
601
602
603
604
605
606
607
608
609
610
611
612
613
614
615
616
617
618
619
620
621
622
623
624
625
626
627
628
629
630
631
632
633
634
635
636
637
638
639
640
641
642
643
644
645
646
647
648
649
650
651
652
653
654
655
656
657
658
659
660
661
662
663
664
665
666
667
668
669
670
671
672
673
674
675
676
677
678
679
680
681
682
683
684
685
686
687
688
689
690
691
692
693
694
695
696
697
698
699
700
701
702
703
704
705
706
707
708
709
710
711
712
713
714
715
716
717
718
719
720
721
722
723
724
725
726
727
728
729
730
731
732
733
734
735
736
737
738
739
740
741
742
743
744
745
746
747
748
749
750
751
752
753
754
755
756
757
758
759
760
761
762
763
764
765
766
767
768
769
770
771
772
773
774
775
776
777
778
779
780
781
782
783
784
785
786
787
788
789
790
791
792
793
794
795
796
797
798
799
800
801
802
803
804
805
806
807
808
809
810
811
812
813
814
815
816
817
818
819
820
821
822
823
824
825
826
827
828
829
830
831
832
833
834
835
836
837
838
839
840
841
842
843
844
845
846
847
848
849
850
851
852
853
854
855
856
857
858
859
860
861
862
863
864
865
866
867
868
869
870
871
872
873
874
875
876
877
878
879
880
881
882
883
884
885
886
887
888
889
890
891
892
893
894
895
896
897
898
899
900
901
902
903
904
905
906
907
908
909
910
911
912
913
914
915
916
917
918
919
920
921
922
923
924
925
926
927
928
929
930
931
932
933
934
935
936
937
938
939
940
941
942
943
944
945
946
947
948
949
950
951
952
953
954
955
956
957
958
959
960
961
962
963
964
965
966
967
968
969
970
971
972
973
974
975
976
977
978
979
980
981
982
983
984
985
986
987
988
989
990
991
992
993
994
995
996
997
998
999
1000



Certification must be in red to be a
"CERTIFIED COPY"

That portion of lots 8, 9, 10, 11, 12, 13 and 14 of Little Farms Tract, as shown by map on file in Book 12, Page 60 of maps, Riverside County Records, described as follows:

Commencing at the intersection of the centerlines of Grand Avenue and Jurupa Avenue as shown on said Little Farms Tract;

Thence North $54^{\circ} 45' 00''$ East 743.33 feet along the centerline of Grand Avenue;

Thence South $35^{\circ} 15' 00''$ West 44.00 feet to a point on the line between lots 14 and 15 of Little Farms Tract, said point being the Point of Beginning;

Thence South $35^{\circ} 15' 00''$ East 208.88 feet along said line between lots 14 and 15 to the South Eastern most corner of said Lot 14;

Thence North $71^{\circ} 34' 12''$ East 104.09 feet along the Northern line of said lot 8 to a North Eastern corner of said lot 8;

Thence South $35^{\circ} 10' 00''$ East 6.97 feet along the North Eastern lot line of Lot 8 to a North Eastern corner of said lot 8;

Thence South $29^{\circ} 18' 00''$ West 291.97 feet along the Easterly line of said lot 8 to a point 44.00 feet Northerly of the centerline of Jurupa Avenue measured at right angles;

Thence North $86^{\circ} 04' 00''$ West 489.56 feet along a line 44.00 feet North of and parallel to the centerline of Jurupa Avenue to the beginning of a curve concave to the North East having a radius of 35.00;

Thence North Westerly and North Easterly 86.02 feet along said curve through a central angle of $140^{\circ} 49' 00''$;

Thence North $54^{\circ} 45' 00''$ East 521.37 feet along a line 44.00 feet South Easterly of and parallel to the centerline of Grand Avenue to the Point of Beginning.

EXHIBIT "A"

That portion of Lot 8 of Little Farms Tract, as shown by map on file in Book 12 Page 60 of Maps, Riverside County Records, described as follows:

Beginning at the Southwest corner of Lot 8:

Thence South $86^{\circ} 04' 00''$ East along the Southerly line of said Lot 8, a distance of 15.00 feet to the TRUE POINT OF BEGINNING.

THENCE North $19^{\circ} 59' 31''$ East along the Easterly line of that certain property conveyed to the City of Riverside, by deed dated August 31, 1956 and recorded September 14, 1956, as Instrument No. 63955, Official Records, Riverside County Records, a distance of 11.45 feet to a point 11.00 feet Northerly, measured at right angles, to said Southerly line of Lot 8.

South $86^{\circ} 04' 00''$ East parallel with and 11.00 feet Northerly from, measured at right angles, to said Southerly lines of said Lot 8 a distance of 97.72 feet to a point on the Easterly line of said Lot 8.

THENCE South $29^{\circ} 18' 00''$ West along the Easterly line of said Lot 8 a distance of 12.17 feet to the Southeast corner of said Lot 8.

THENCE North $86^{\circ} 04' 00''$ West along the Southerly line of said Lot 8 a distance of 95.67 feet to the TRUE POINT OF BEGINNING.

EXHIBIT "B"

Page 1

245282

That portion of Lots 11, 12, 13, and 14 of Little Farms Tract, as shown by map on file in Book 12 Page 60 of Maps, Riverside County Records, described as follows:

Beginning at the northeast corner of said Lot 14,

Thence south 35° 15' 00" east along the easterly line of said Lot 14 a distance of 10.00 feet to the TRUE POINT OF BEGINNING.

Thence south 35° 15' 00" east continuing along the north easterly line of said Lot 14 a distance of 1.00 feet to a point 11.00 southeasterly measured at right angle to said northwesterly line of Lot 14.

Thence south 54° 45' 00" west parallel with and 11.00 feet southeasterly from, measured at right angles, to said northwesterly lines of said Lots 11, 12, 13, and 14; a distance of 521.37 feet to the beginning of a curve concave to the east having a radius of 35.00 feet, to which point a radius line bears south 35° 15' 00" east.

Thence southerly along said curve through a central angle of 140° 49' 00" an arc length of 86.02 feet to a point 11.00 feet northerly, measured at right angles, to the southerly line of said Lot 11, to which point a radial line bears south 03° 56' 00" west.

Thence north 86° 04' 00" west parallel with and 11.00 feet northerly from, measured at right angles, to southerly line of said Lot 11. A distance of 99.92 feet to a point 10.00 feet southeasterly, measured at right angles, to the northwesterly line of said Lot 11.

Thence north 54° 45' 00" east parallel with and 10.00 feet southeastly from, measured at right angles, to said northwesterly lines of said Lots 11, 12, 13, and 14 a distance of 620.93 to the TRUE POINT OF BEGINNING.

EXHIBIT "B"

Page 2

245282

ATTORNEY OR PARTY WITHOUT ATTORNEY (Name and Address):

TELEPHONE NO.:

JOHN E. MOHOROSKI, Attorney at Law 714-737-4912
424 E. Sixth Street, Suite 4
P.O. Box 430
Corona, California 91718-0430

FOR COURT USE ONLY

FILED
RIVERSIDE COUNTY

APR 07 1987

By WILLIAM E. CONERLY, Clerk
A. Hayes Deputy
A. Hayes

ATTORNEY FOR (Name): JOHN M. COUDURES, JR.

SUPERIOR COURT OF CALIFORNIA, COUNTY OF RIVERSIDE

STREET ADDRESS: 4050 Main Street
MAILING ADDRESS: P.O. Box 431
CITY AND ZIP CODE: Riverside, California 92502
BRANCH NAME:

ESTATE OF (NAME): MARIE COUDURES

DECEDENT CONSERVATEE MINOR

AMENDED ORDER CONFIRMING SALE OF REAL PROPERTY

And Confirming Sale of Other Property as a Unit

CASE NUMBER:

40908

1. Date of Hearing: March 25, 1987 Time: 8:30 AM Dept.: Probate Rm.:

THE COURT FINDS

- 2. a. All notices required by law have been given.
- b. Good reason existed for the sale of the property commonly described as (street address or location):
5119-5175 Jurupa Avenue, Riverside, California
- c. The sale was legally made and fairly conducted.
- d. The amount bid is not disproportionate to the value of the property.
- e. The amount bid is 90% or more of the appraised value of the property within one year prior to the date of sale, as appraised within one year of the date of sale.
- f. An offer exceeding the amount bid by the statutory percentages, exclusive of the expenses of a new sale,
 cannot be obtained was obtained in open court. The offer complies with all applicable law.
- g. The personal representative has made reasonable efforts to expose the property to the market.

THE COURT ORDERS

- 3. The sale of the real property legally described in attachment 3 and other property sold as a unit described in attachment 3a is confirmed to (name): MEDITERRANEAN CONSTRUCTION COMPANY, INC. a California Corporation
(manner of vesting title): MEDITERRANEAN CONSTRUCTION COMPANY, INC. a California Corporation
for the sale price of: \$ 412,500.00 on the following terms (see attachment if necessary): cash terms
- 4. The personal representative (name): JOHN M. COUDURES, JR. is directed to execute and deliver a conveyance of the estate's interest in the property described in attachment 3 and other property described in attachment 3a upon receipt of the consideration for the sale.
- 5. a. No additional bond is required.
b. Personal representative shall give an additional bond for: \$ _____, surety, or otherwise, as provided by law.
c. Net sale proceeds shall be deposited by escrow holder in a blocked account to be withdrawn only on court order. Receipts shall be filed. (Specify institution and location):
- 6. a. No commission is payable.
b. A commission from the proceeds of the sale is approved in the amount of: \$24,750.00 to be paid as follows: Stan Klukan

Date: APR 7 1987

GERALD F. SCHULTE

JUDGE OF THE SUPERIOR COURT

Signature follows last attachment

7. Number of pages attached:

ATTACHMENT A:

An undivided one half interest in real property in the County of Riverside, State of California, more particularly described as follows:

PARCEL 1:

All that portion of Lots 8 and 9 of Little Farms Tract, as shown by Map on file in Book 12, Page 60 of Maps, Riverside County Records, described as follows:

Beginning at the most Southeasterly corner of said Lot 8, thence Westerly along the Southerly line of said Lot 8, 95.67 feet to a point distant 15 feet Easterly from the Southwesterly corner thereof; thence Northerly in a straight line to a point on the Northerly line of said Lot 9, distant 33.5 feet Southwesterly from the Northeasterly corner thereof; thence Northeasterly along the Northwesternly line of said Lots 9 and 8, 173.5 feet, more or less, to the most Northerly corner of said Lot 8; thence Southeasterly along the line between Lots 8 and 16, as shown on said Map of Little Farms Tract 6.67 feet to the most Easterly corner of said Lot 8; thence South 29° 18' West, along the line between Lots 7 and 8, as shown on said Map of Little Farms Tract, 304.51 feet to the point of beginning.

PARCEL 2:

All that portion of Lots 8 and 9 of Little Farms Tract, as shown by Map on file in Book 12, Page 60 of Maps, Riverside County Records, described as follows:

Beginning at the Southwesterly corner of said Lot 9; thence Easterly along the Southerly lines of said Lots 9 and 8, 125.67 feet to a point distant 15 feet Easterly from the Southeasterly corner of said Lot 9; thence Northerly, to a point in the Northwesternly line of said Lot 9, 33.5 feet Southwesterly from the Northeasterly corner thereof; thence Southwesterly, along the Northwesternly line of said Lot 9, 115.29 feet to the Northwesternly corner thereof; thence Southwesterly along the Westerly line of said Lot 9, 188.36 feet, more or less, to the point of beginning;

EXCEPTING therefrom the Southerly 11 feet of said portions of Lots 8 and 9, as conveyed to the City of Riverside by Deed dated August 31, 1956, and recorded September 14, 1956, as Instrument No. 63955.

PARCEL 3:

Lots 10, 11 and 12 of Little Farms Tract, as shown by Map on file in Book 12, Page 60 of Maps, Riverside County Records.

EXCEPTING therefrom that portion conveyed to the City of Riverside by Deed from Ward B. Ensley and Mary P. Ensley, husband and wife, recorded February 18, 1955 as Instrument No. 11052, described as follows:

245282

ATTACHMENT A - Continued

Beginning at the most Northerly corner of Lot 12; thence Southeasterly on the Northeasterly line of said Lot 12, 10 feet; thence Southwesterly, parallel with the Northwesterly line of Lots 12 and 11, to the Southerly line of Lot 11; thence Westerly on the Southerly line of Lot 11, to the most Westerly corner of said Lot 11; thence Northeasterly on the Northwesterly lines of Lots 11 and 12, 426.61 feet to the point of beginning;

ALSO EXCEPTING from said Lot 11, that portion conveyed to the City of Riverside for use as a public street by Deed dated February 2, 1957 and recorded February 15, 1957 as Instrument No. 11901.

ALSO EXCEPTING from said Lots 10 and 11, the Southerly 11 feet conveyed to the City of Riverside by Deed dated August 31, 1956, and recorded September 14, 1956 as Instrument No. 63955.

PARCEL 4:

Lots 13 and 14 of Little Farms Tract, as shown by Map on file in Book 12, Page 60 of Maps, Riverside County Records;

EXCEPTING therefrom the Northwesterly 10 feet conveyed to the City of Riverside by Deed dated August 31, 1956 and recorded September 14, 1956 as Instrument No. 63955.

Assessment Nos. 02-30-000-42 and 56