

REQUEST FOR RECORDATION

Request of City Clerk for recordation of this
Instrument, and return to:
City Clerk, City Hall, 3900 Main Street
Riverside, CA 92522

RESOLUTION NO. 16689

361105

FREE RECORDING
Exempt Pursuant to
Government Code Section 6103

2
4
5
6
7
8
9
10
11
12
13
14
15
16
17
18
19
20
21
22
23
24
25
26
27

A RESOLUTION OF THE CITY COUNCIL OF THE CITY OF RIVERSIDE, CALIFORNIA, ACCEPTING A ONE-FOOT BARRIER STRIP WITHIN TRACT NO. 7503-2 (WHICH BARRIER STRIP ADJOINS TRACT NO. 22291) FOR STREET PURPOSES TO BE KNOWN AS A PORTION OF DELLWOOD DRIVE.

BE IT RESOLVED by the City Council of the City of Riverside, California, that the following one-foot barrier strip is hereby accepted to public use for street purposes to be known as a portion of Dellwood Drive:

Lot "G" of Tract 7503-2 as shown by map on file in Book 92 of Maps, Pages 32 through 34 thereof, Records of Riverside County, California.

ADOPTED by the City Council and signed by the Mayor and attested by the City Clerk this 15th day of December, 1987.

[Signature]
Mayor of the City of Riverside

Attest:

[Signature]
City Clerk of the City of Riverside

361105

RECEIVED FOR RECORD
AT 8:30 O'CLOCK A.M.

DEC 23 1987

Recorded in Official Records
of Riverside County, California
[Signature]
RECORDER
Fee \$

JW/0749R/sb
12/11/87

CITY ATTORNEY
RIVERSIDE
CALIFORNIA

12234

361105

1
2
3
4
5
6
7
8
9
10
11
12
13
14
15
16
17
18
19
20
21
22
23
24
25
26
27

I, Alice A. Hare, City Clerk of the City of Riverside,
California, hereby certify that the foregoing resolution was
duly and regularly introduced and adopted at a meeting of the
City Council of said City at its meeting held on the 15th day
of December, 1987, by the following vote, to wit:

Ayes: Councilmembers Loveridge, Clarke, Mansfield,
Bowers, Osborne and Frizzel.

Noes: None.

Absent: Councilmember Digati.

IN WITNESS WHEREOF I have hereunto set my hand and
affixed the official seal of the City of Riverside, California,
this 15th day of December, 1987.

Alice A. Hare
City Clerk of the City of Riverside

12034

361105

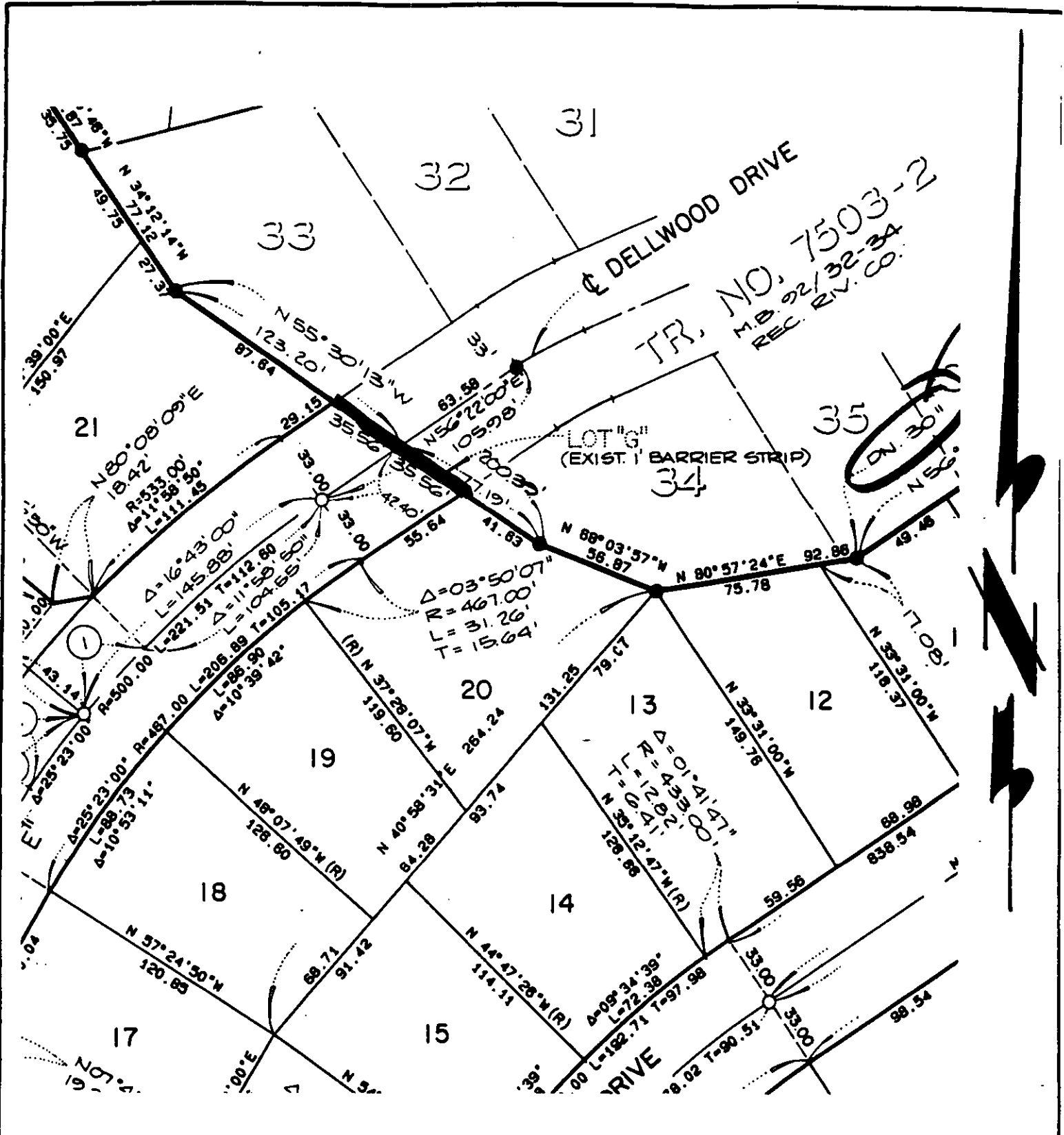

TR. NO. 7503-2
 M.B. 92/32-34
 REC. EV. CO.

• CITY OF RIVERSIDE, CALIFORNIA • 6/53-3

THIS PLAT IS SOLELY AN AID IN LOCATING THE PARCEL(S) DESCRIBED IN THE ATTACHED DOCUMENT. IT IS NOT A PART OF THE WRITTEN DESCRIPTION THEREIN.

SHEET 1 OF 1

SCALE: 1" = _____

DRAWN BY WF DATE 9/25/87

SUBJECT T-22291

12034