

FREE RECORDING-

Exempt Pursuant to
Government Code §6103

RESOLUTION NO. 16700

13039

A RESOLUTION OF THE CITY COUNCIL OF THE CITY OF
RIVERSIDE, CALIFORNIA, ACCEPTING A ONE-FOOT BARRIER
STRIP WITHIN TRACT NO. 20136 (WHICH BARRIER STRIP
ADJOINS TRACT NO. 21754) FOR STREET PURPOSES
TO BE KNOWN AS A PORTION OF EDELWEISS AVENUE.

BE IT RESOLVED by the City Council of the City of
Riverside, California, that the following one-foot barrier strip
is hereby accepted to public use for street purposes to be known
as a portion of Edelweiss Avenue:

12056

Lots "E" of Tract 20136, as shown by map on
file in Book 156 of Maps, at Pages 44 through 46
inclusive of Maps, records of Riverside County,
California.

ADOPTED by the City Council and signed by the Mayor and
attested by the City Clerk this 12th day of January, 1988.

Mayor of the City of Riverside

Attest:

City Clerk of the City of Riverside

13039

JW/0757R/h
1-7-88

RECEIVED FOR RECORD

AT 2:30 O'CLOCK A.M.

JAN 19 1988

Recorded in Official Records
of Riverside County, California

RECORDER
Form 9

12056

13039

1
2
3
4
5
6
7
8
9
10
11
12
13
14
15
16
17
18
19
20
21
22
23
24
25
26
27

I, Alice A. Hare, City Clerk of the City of Riverside, California, hereby certify that the foregoing resolution was duly and regularly introduced and adopted by the City Council of said City at its meeting held on the 12th day of January, 1988, by the following vote, to wit:

Ayes: Councilmembers Loveridge, Clarke, Mansfield, Bowers, Digati and Frizzel.

Noes: None.

Absent: Councilmember Osborne.

IN WITNESS WHEREOF I have hereunto set my hand and affixed the official seal of the City of Riverside, California, this 12th day of January, 1988.

Alice A. Hare
City Clerk of the City of Riverside

13039

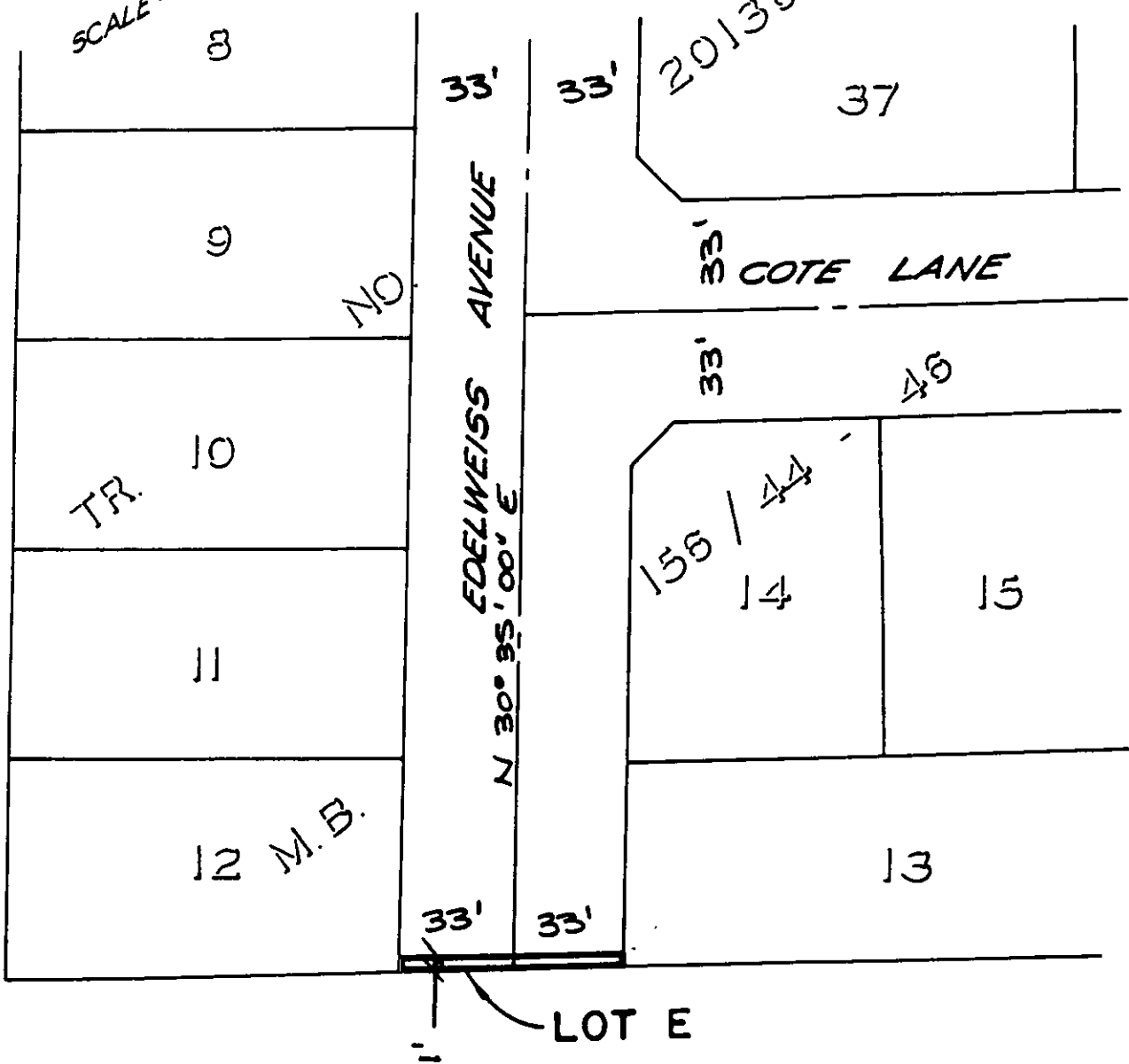
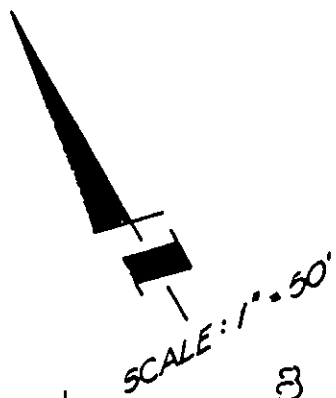

• CITY OF RIVERSIDE, CALIFORNIA •

THIS PLAT IS SOLELY AN AID IN LOCATING THE PARCEL(S) DESCRIBED IN THE ATTACHED DOCUMENT. IT IS NOT A PART OF THE WRITTEN DESCRIPTION THEREIN.

SHEET 1 OF 1

2-8

SCALE: 1" = 50'

DRAWN BY DATE 6/22/87

SUBJECT TRACT 21754 BARRIER STRIP ACCEPTANCE

12036