

REQUEST FOR RECORDATION

Request of City Clerk for recordation of this instrument, and return to,
City Clerk, City Hall, 3900 Main Street
Riverside, CA 92522

RESOLUTION NO. 16736

FREE RECORDING-
Exempt Pursuant to
Government Code §6103

A RESOLUTION OF THE CITY COUNCIL OF THE CITY OF RIVERSIDE, CALIFORNIA, ACCEPTING A ONE-FOOT BARRIER STRIP WITHIN TRACT NO. 19109-2 (WHICH BARRIER STRIP ADJOINS TRACT NO. 19109) FOR STREET PURPOSES TO BE KNOWN AS A PORTION OF WICKLOW DRIVE.

12 2

57523

2
5
6
7
8
9
10
11
12
13
14
15
16
17
18
19
20
21
22
23
24
25
26
27

BE IT RESOLVED by the City Council of the City of Riverside, California, that the following one-foot barrier strip is hereby accepted to public use for street purposes to be known as a portion of Wicklow Drive:

All of Lot "D" (one-foot barrier strip) of Tract 19109-2, as shown by map on file in Book 141 of Maps, at pages 69 through 70 thereof, records of Riverside County, California.

ADOPTED by the City Council and signed by the Mayor and attested by the City Clerk this 1st day of March, 1988.

Al Brown

Mayor of the City of Riverside

Attest:

Alice A. Hare

City Clerk of the City of Riverside

57523

RECEIVED FOR RECORD
Min. Past 3 o'clock PM

MAR - 3 1988
Recorded in Official Records
of Riverside County, California
Walter E. Jones
RECORDER
Fee \$

57523

1
2
3
4
5
6
7
8
9
10
11
12
13
14
15
16
17
18
19
20
21
22
23
24
25
26
27

I, Alice A. Hare, City Clerk of the City of Riverside,
California, hereby certify that the foregoing resolution was duly
and regularly introduced and adopted by the City Council of said
City at its meeting held on the 1st day of March, 1988,
by the following vote, to wit:

Ayes: Councilmembers Loveridge, Clarke, Mansfield, Bowers,
Osborne, Digati and Frizzel.

Noes: None.

Absent: None.

IN WITNESS WHEREOF I have hereunto set my hand and affixed
the official seal of the City of Riverside, California, this
1st day of March, 1988.

Alice A. Hare
City Clerk of the City of Riverside

57523

57523

PROPOSED TRACT 19109

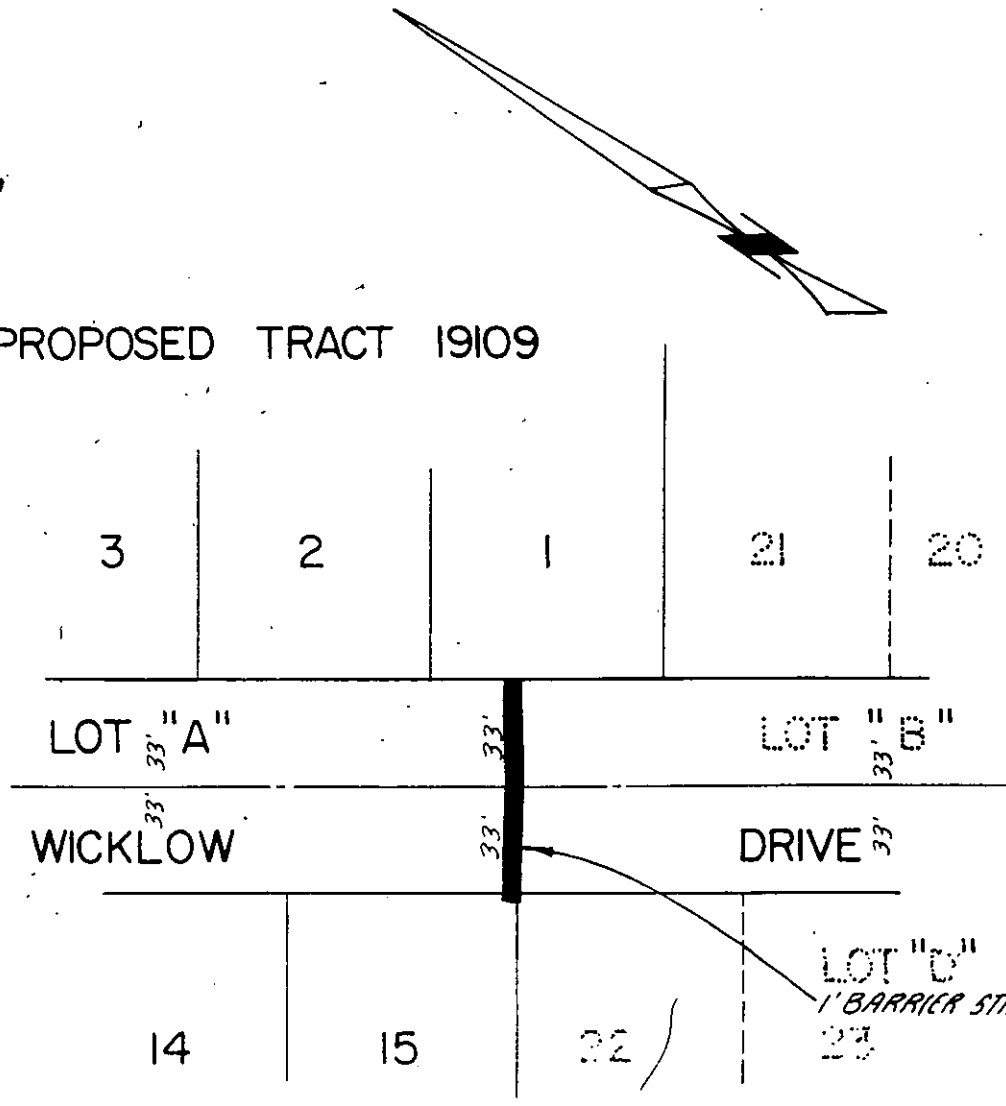

TRACT 19109 - 2
M.B. 141/69-70

• CITY OF RIVERSIDE, CALIFORNIA •

6/53-2

THIS PLAT IS SOLELY AN AID IN LOCATING THE PARCEL(S) DESCRIBED IN THE ATTACHED DOCUMENT. IT IS NOT A PART OF THE WRITTEN DESCRIPTION THEREIN.

SHEET 1 OF 1

87
10224(P)

SCALE: 1" = 60'

DRAWN BY RJS DATE 1/13/88

SUBJECT BARRIER STRIP ACCEPTANCE - TRACT 19109

Handwritten signature or initials