

REQUEST FOR RECORDATION

NC-3-878

Request of City Clerk for recordation of this instrument, and return to:
City Clerk, City Hall, 3900 Main Street
Riverside, CA 92522

RESOLUTION NO. 16834

A RESOLUTION OF THE CITY COUNCIL OF THE CITY OF RIVERSIDE, CALIFORNIA, CHANGING THE NAME OF RIVERIDGE DRIVE BETWEEN CANYON SPRINGS AND VALLEY SPRINGS PARKWAYS TO CORPORATE CENTRE PLACE.

RECEIVED FOR REC
AT 2:00 O'CLOCK P.M.

JUN 24 1988

Recorded in Official Records
of Riverside County, California
William J. Brown
Recorder

FREE RECORDING-
Exempt Pursuant to
Government Code Section 54103

175189

5
6
7
8
9
10
11
12
13
14
15
16
17
18
19
20
21
22
23
24
25
26
27

BE IT RESOLVED by the City Council of the City of Riverside, California, that the name of that portion of Riveridge Drive between Canyon Springs and Valley Springs Parkways, described as follows:

Lots I and J of Parcel Map 19617, on file in Book 128, Pages 91 thru 103 of Parcel Maps, records of Riverside County, California;

be changed to CORPORATE CENTRE PLACE.

ADOPTED by the City Council and signed by the Mayor and attested by the City Clerk this 21st day of June, 1988.

Al Brown
Mayor of the City of Riverside

Attest:

Alice A. Harc
City Clerk of the City of Riverside

JW/0872R/h
6-16-88

175189

1
2
3
4
5
6
7
8
9
10
11
12
13
14
15
16
17
18
19
20
21
22
23
24
25
26
27

I, Alice A. Hare, City Clerk of the City of Riverside,
California, hereby certify that the foregoing resolution was
duly and regularly introduced and adopted at a meeting of the
City Council of said City at its meeting held on the 21st day
of June, 1988, by the following vote, to wit:

Ayes: Councilmembers Loveridge, Clarke, Mansfield, Bowers,
Osborne, Digati and Frizzel.

Noes: None.

Absent: None.

IN WITNESS WHEREOF I have hereunto set my hand and
affixed the official seal of the City of Riverside, California,
this 21st day of June, 1988.

Alice A. Hare
City Clerk of the City of Riverside

175189

PARCEL MAP 19617
P.M.B. 128/91-103

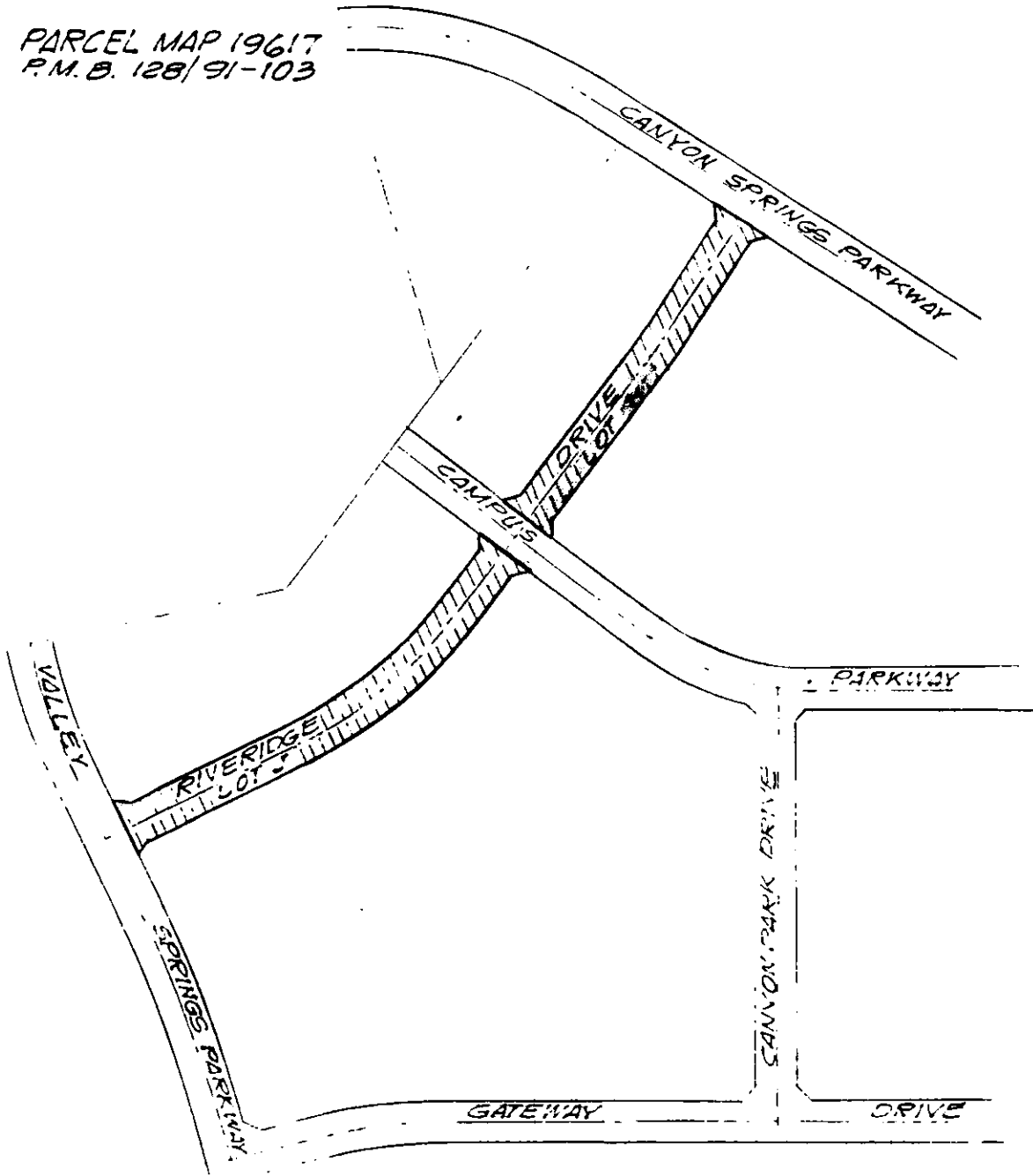

• CITY OF RIVERSIDE, CALIFORNIA •

THIS PLAT IS SOLELY AN AID IN LOCATING THE PARCEL(S) DESCRIBED IN THE ATTACHED DOCUMENT. IT IS NOT A PART OF THE WRITTEN DESCRIPTION THEREIN.

SHEET 1 OF 1

11/21-1
11/21-2

SCALE: 1" = 400'

DRAWN BY GS DATE 6/13/88

SUBJECT - NC-2-878

12180