

184632 REQUEST FOR RECORDATIO.
Request of City Clerk for recordation of this
instrument, and return to,
City Clerk, City Hall, 3900 Main Street
1 Riverside, CA 92522

12194

RESOLUTION NO. 16827

SEE RECORDING-
empt Pursuant to
overnment Code 96103

4
5
6
7
8
9
10
11
12
13
14
15
16
17
18
19
20
21
22
23
24
25
26
27

A RESOLUTION OF THE CITY COUNCIL OF THE CITY OF RIVERSIDE, CALIFORNIA, ACCEPTING FOR PUBLIC STREET PURPOSES TO BE KNOWN AS A PORTION OF TWO TREES ROAD LOT F OFFERED FOR DEDICATION BY THE TRACT MAP FOR BELVEDERE HEIGHTS.

WHEREAS in connection with tract map for Belvedere Heights, as shown by map on file in Book 22, Page 31 of Maps, records of Riverside County, California, Lot F thereof was offered for dedication for public use for street purposes; and

WHEREAS the City Council of the City of Riverside in connection with the approval of Parcel Map 21822 wishes to accept said Lot F for public street purposes to be known as a portion of Two Trees Road;

NOW, THEREFORE, BE IT RESOLVED by the City Council of the City of Riverside, California, as follows:

Section 1: That the hereinafter described property irrevocably offered for dedication for public street purposes by Tract Map for Belvedere Heights on file in Book 22, Page 31 of Maps, Records of Riverside County, California, is hereby accepted by the City of Riverside for public street purposes to become and be known as a portion of Two Trees Road together with all rights to construct and maintain utilities, sewers, drains and other improvements consistent with the use as a public street. The aforementioned property accepted for public street purposes is situated within the City of Riverside, County of Riverside, State of California, and is described as follows:

Lot F of Belvedere Heights, as shown by map on file in Book 22, Page 31 of Maps, records of Riverside County, California.

1
2
3
4
5
6
7
8
9
10
11
12
13
14
15
16
17
18
19
20
21
22
23
24
25
26
27

Section 2: That the City Clerk of the City of Riverside is authorized and directed to cause a certified copy of this resolution to be recorded in the Office of the County Recorder of Riverside County, California.

ADOPTED by the City Council and signed by the Mayor and attested by the City Clerk this 14th day of June, 1988.

At Brown
Mayor of the City of Riverside

Attest:

Alice A. Hare
City Clerk of the City of Riverside

I, Alice A. Hare, City Clerk of the City of Riverside, California, hereby certify that the foregoing resolution was duly and regularly introduced and adopted at a meeting of the City Council of said City at its meeting held on the 14th day of June, 1988, by the following vote, to wit:

Ayes: Councilmembers Loveridge, Clarke, Mansfield, Bowers, Osborne, Digati and Frizzel.

Noes: None.

Absent: None.

IN WITNESS WHEREOF I have hereunto set my hand and affixed the official seal of the City of Riverside, California, this 14th day of June, 1988.

Alice A. Hare
City Clerk of the City of Riverside

184632

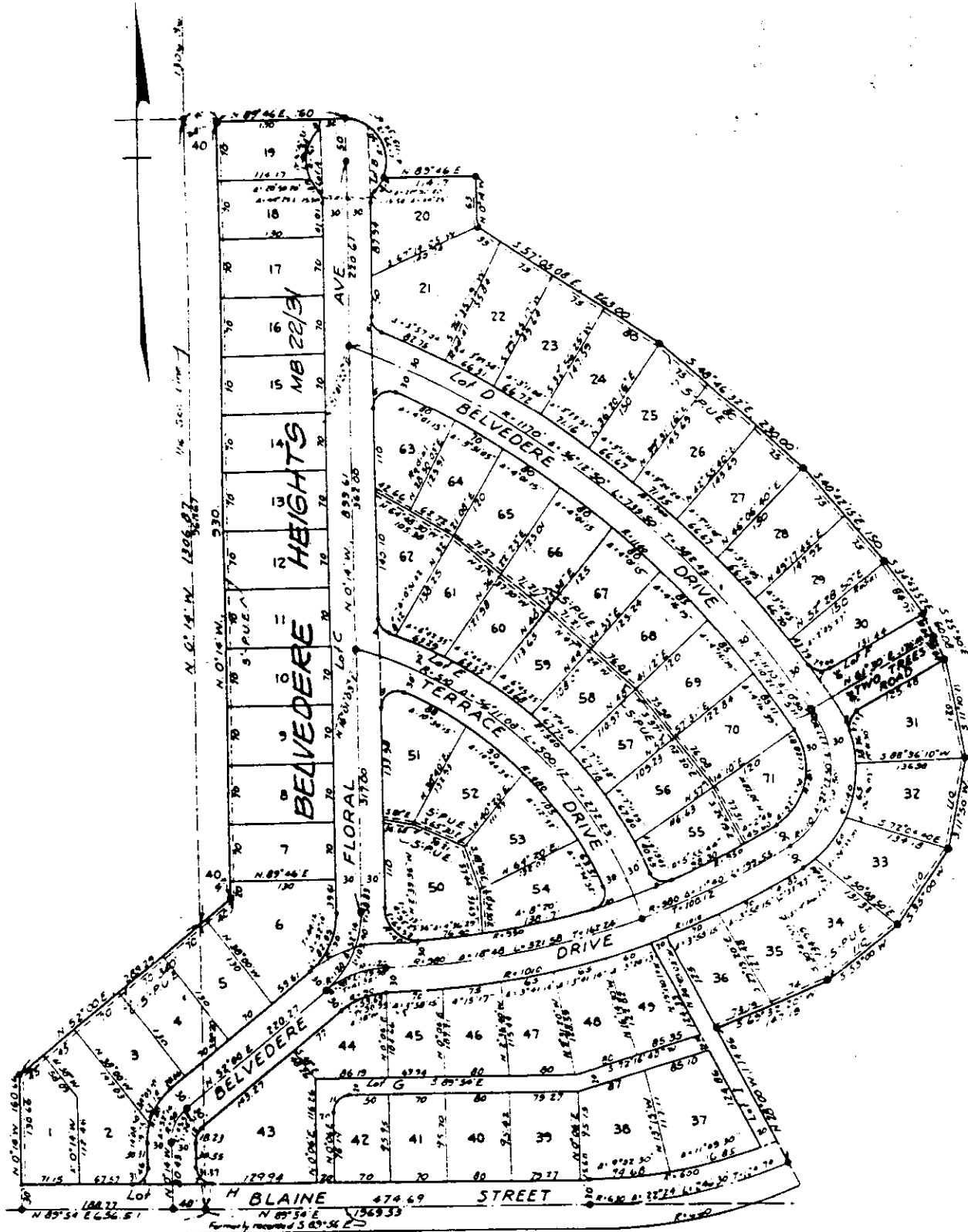

• CITY OF RIVERSIDE, CALIFORNIA •

THIS PLAT IS SOLELY AN AID IN LOCATING THE PARCEL(S) DESCRIBED IN THE ATTACHED DOCUMENT. IT IS NOT A PART OF THE WRITTEN DESCRIPTION THEREIN.

SHEET 1 OF 1

12/26-2

SCALE 1" = NTS

DRAWN BY KGB DATE 3/14/88

SUBJECT PARCEL MAP 21822

12194-3

184632

RECEIVED FOR RECORD

AT 8:30 O'CLOCK A.M.

JUL - 5 1988

Recorded in Official Records
of Riverside County, California

William S. Pinsky

Fees \$ _____ Recorder