

REQUEST FOR RECORDATION

Request of City Clerk for recordation of this instrument, and return to, City Clerk, City Hall, 3900 Main Street Riverside, CA 92522

RESOLUTION NO. 17026

28089

FREE RECORDING- Exempt Pursuant to Government Code Section 54103

12357

1  
2  
3  
4  
5  
6  
7  
8  
9  
10  
11  
12  
13  
14  
15  
16  
17  
18  
19  
20  
21  
22  
23  
24  
25  
26  
27

A RESOLUTION OF THE CITY COUNCIL OF THE CITY OF RIVERSIDE, CALIFORNIA, ACCEPTING A ONE-FOOT BARRIER STRIP WITHIN TRACT NO. 8122 (WHICH BARRIER STRIP ADJOINS TRACT NO. 22759) FOR STREET PURPOSES TO BE KNOWN AS A PORTION OF YEARLING STREET.

BE IT RESOLVED by the City Council of the City of Riverside, California, that the following one-foot barrier strip is hereby accepted to public use for street purposes to be known as a portion of Yearling Street:

All of Lot "F" (one-foot barrier strip) of Tract 8122, as shown by map on file in Book 89 of Maps, at Pages 21 through 23 thereof, records of Riverside County, California.

ADOPTED by the City Council and signed by the Mayor and attested by the City Clerk this 24th day of January, 1989.

*Al Brown*  
Mayor of the City of Riverside

Attest:

*Alice B. Hare*  
City Clerk of the City of Riverside

JW/1045R/h  
1-19-89

28089

RECEIVED FOR RECORD  
Min. Post. of City

JAN 27 1989  
RECORDED  
Fee \$

28089

1  
2  
3  
4  
5  
6  
7  
8  
9  
10  
11  
12  
13  
14  
15  
16  
17  
18  
19  
20  
21  
22  
23  
24  
25  
26  
27

I, Alice A. Hare, City Clerk of the City of Riverside,  
California, hereby certify that the foregoing resolution was duly  
and regularly introduced and adopted by the City Council of said  
City at its meeting held on the 24th day of January, 1989,  
by the following vote, to wit:

Ayes: Councilmembers Loveridge, Clarke, Mansfield, Bowers,  
Osborne, Digati and Frizzel.

Noes: None.

Absent: None.

IN WITNESS WHEREOF I have hereunto set my hand and affixed  
the official seal of the City of Riverside, California, this  
24th day of January, 1989.

Alice A. Hare  
City Clerk of the City of Riverside

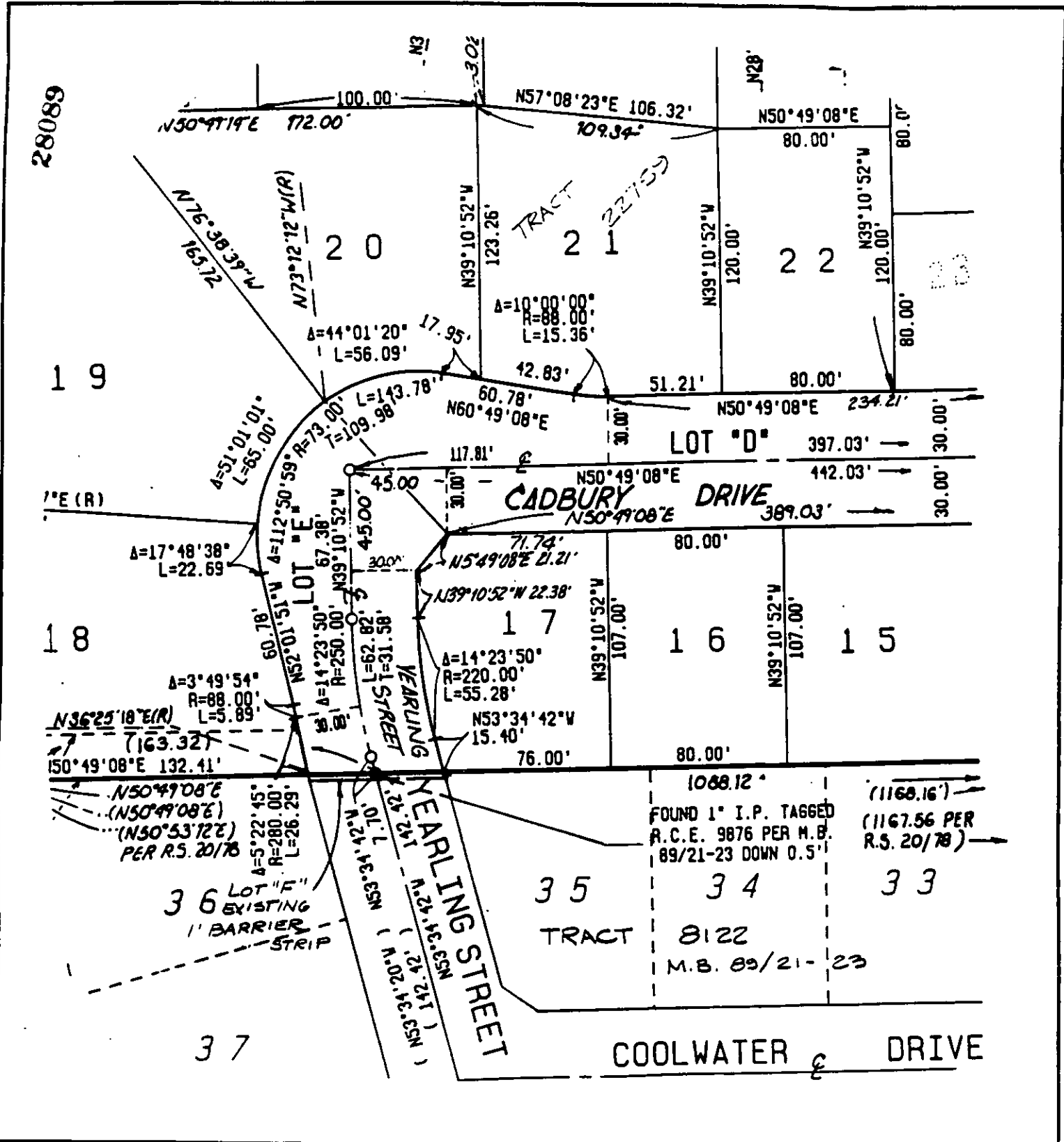

● CITY OF RIVERSIDE, CALIFORNIA ●

THIS PLAT IS SOLELY AN AID IN LOCATING THE PARCEL(S) DESCRIBED IN THE ATTACHED DOCUMENT. IT IS NOT A PART OF THE WRITTEN DESCRIPTION THEREIN.

SHEET 1 OF 1

6/2-1

SCALE: 1" = 60'

DRAWN BY ENG. DATE 1/17/89

SUBJECT TRACT 22759-BARRIER STRIP ACCEPTANCE