

**REQUEST FOR RECORDATION**

Request of City Clerk for recordation of this instrument, and return to:  
City Clerk, City Hall, 3900 Main Street  
Riverside, CA 92522

RESOLUTION NO. 17028

2809C

2  
3  
4  
5  
6  
7  
8  
9  
10  
11  
12  
13  
14  
15  
16  
17  
18  
19  
20  
21  
22  
23  
24  
25  
26  
27

**FREE RECORDING.**  
Exempt Pursuant to  
Government Code §6103

A RESOLUTION OF THE CITY COUNCIL OF THE CITY OF RIVERSIDE, CALIFORNIA, ACCEPTING A ONE-FOOT BARRIER STRIP WITHIN TRACT NO. 19109 (WHICH BARRIER STRIP ADJOINS TRACT NO. 23175) FOR STREET PURPOSES TO BE KNOWN AS A PORTION OF LIVERPOOL LANE.

BE IT RESOLVED by the City Council of the City of Riverside, California, that the following one-foot barrier strip is hereby accepted to public use for street purposes to be known as a portion of Liverpool Lane:

12362

All of Lot "C" (one-foot barrier strip) of Tract 19109 as shown by map on file in Book 182 of Maps at Pages 1 and 2 thereof, records of Riverside County, California.

ADOPTED by the City Council and signed by the Mayor and attested by the City Clerk this 24th day of January, 1989.

*Al Brown*  
\_\_\_\_\_  
Mayor of the City of Riverside

Attest:

*Alice G. Hare*  
\_\_\_\_\_  
City Clerk of the City of Riverside

28090

JW/1044R/h  
1-19-89

RECEIVED FOR RECORD  
Min. Past  
*DeCobry*

JAN 27 1989  
Recorded in Official Records  
of Riverside County, California  
*William E. Stoney*  
RECORDER  
Fees \$

2809L

1  
2  
3  
4  
5  
6  
7  
8  
9  
10  
11  
12  
13  
14  
15  
16  
17  
18  
19  
20  
21  
22  
23  
24  
25  
26  
27

I, Alice A. Hare, City Clerk of the City of Riverside, California, hereby certify that the foregoing resolution was duly and regularly introduced and adopted by the City Council of said City at its meeting held on the 24th day of January, 1989, by the following vote, to wit:

Ayes: Councilmembers Loveridge, Clarke, Mansfield, Bowers, Osborne, Digati and Frizzel.

Noes: None.

Absent: None.

IN WITNESS WHEREOF I have hereunto set my hand and affixed the official seal of the City of Riverside, California, this 24th day of January, 1989.

Alice A. Hare  
City Clerk of the City of Riverside

28090

# PROPOSED TRACT 23175

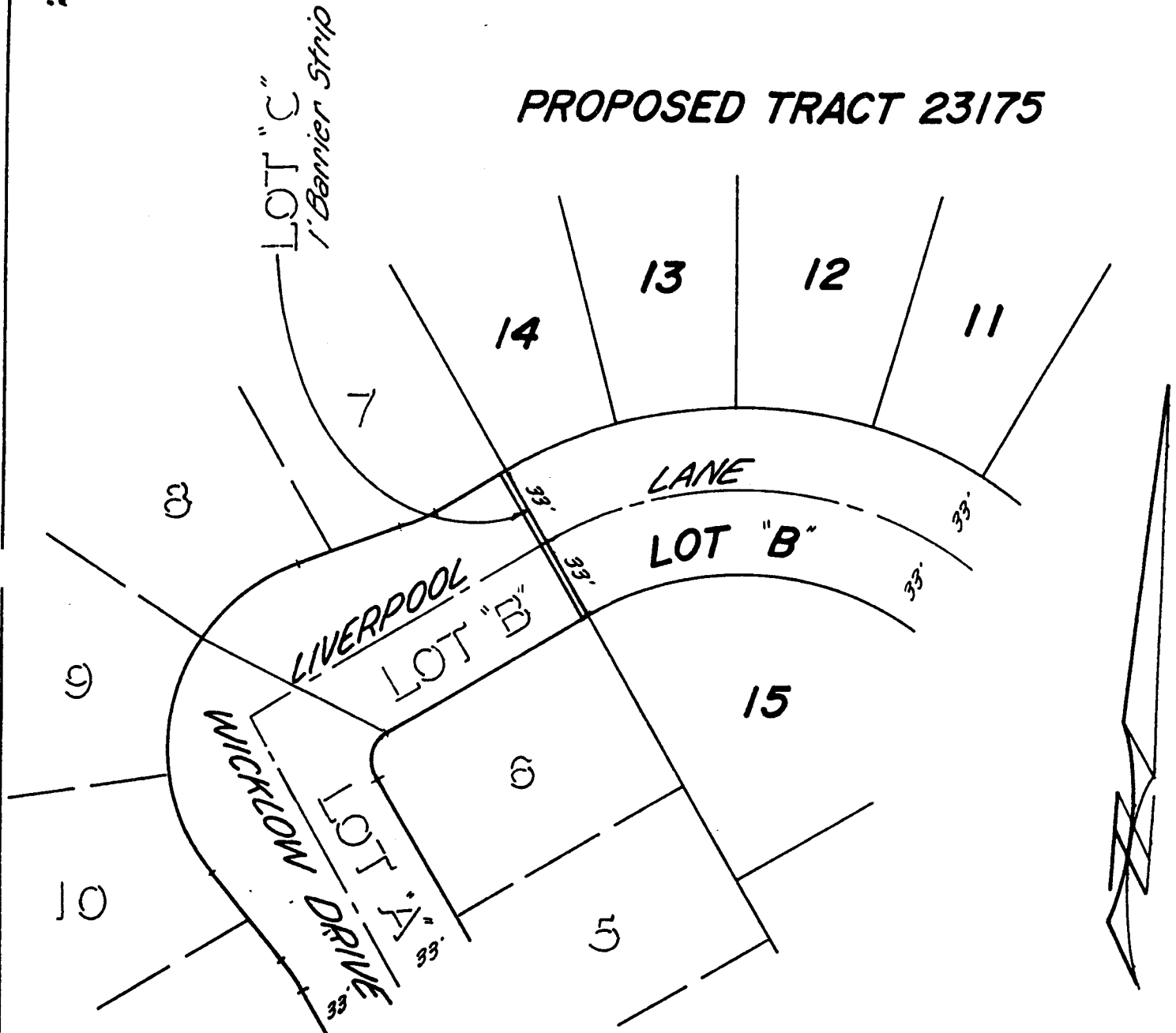

TRACT 19109  
M.B. 182/1-2

• CITY OF RIVERSIDE, CALIFORNIA •

6/53-2

THIS PLAT IS SOLELY AN AID IN LOCATING THE PARCEL(S) DESCRIBED IN THE ATTACHED DOCUMENT IT IS NOT A PART OF THE WRITTEN DESCRIPTION THEREIN.

SHEET 1 OF 1

87-  
10336(P)

SCALE 1" = 60'

DRAWN BY LC DATE 6/9/88

SUBJECT BARRIER STRIP ACCEPTANCE - TR. 23175