

REQUEST FOR RECORDATION

Request of City Clerk for recordation of this
Instrument, and return to,
City Clerk, City Hall, 3900 Main Street
Riverside, CA 92522

RESOLUTION NO. 17070

74950

FREE RECORDING-
Exempt Pursuant to
Government Code §6103

2
3
4
5
6
7
8
9
10
11
12
13
14
15
16
17
18
19
20
21
22
23
24
25
26
27

A RESOLUTION OF THE CITY COUNCIL OF THE CITY OF RIVERSIDE, CALIFORNIA, ACCEPTING CERTAIN ONE-FOOT BARRIER STRIPS WITHIN TRACT NO. 10823 (WHICH BARRIER STRIPS ADJOIN TRACT NO. 23397) FOR STREET PURPOSES TO BE KNOWN AS PORTIONS OF MOHAWK TRAIL AND BLACKHAWK CIRCLE.

12385

BE IT RESOLVED by the City Council of the City of Riverside, California, that the following one-foot barrier strips are hereby accepted to public use for street purposes to be known as portions of Mohawk Trail and Blackhawk Circle:

Lots "E" and "F" (one-foot barrier strips) of Tract 10823 as shown by Map on file in Book 125 of Maps, Pages 38 and 39 thereof, records of Riverside County, California.

ADOPTED by the City Council and signed by the Mayor and attested by the City Clerk this 7th day of March, 1989.

Al Brown

Mayor of the City of Riverside

Attest:

Alice A. Hare

City Clerk of the City of Riverside

074950

JW/1077R/h
2-27-89

RECEIVED FOR RECORD
Min. Past 2 o'clock p.m.

MAR 10 1989
Recorded in Official Records
of Riverside County, California
William E. Stoney
RECORDER
Fee \$

1
2
3
4
5
6
7
8
9
10
11
12
13
14
15
16
17
18
19
20
21
22
23
24
25
26
27

I, Alice A. Hare, City Clerk of the City of Riverside,
California, hereby certify that the foregoing resolution was duly
and regularly introduced and adopted by the City Council of said
City at its meeting held on the 7th day of March, 1989,
by the following vote, to wit:

Ayes: Councilmembers Loveridge, Clarke, Mansfield, Bowers,
Osborne, Digati and Frizzel.

Noes: None.

Absent: None.

IN WITNESS WHEREOF I have hereunto set my hand and affixed
the official seal of the City of Riverside, California, this
7th day of March, 1989.



City Clerk of the City of Riverside

74950

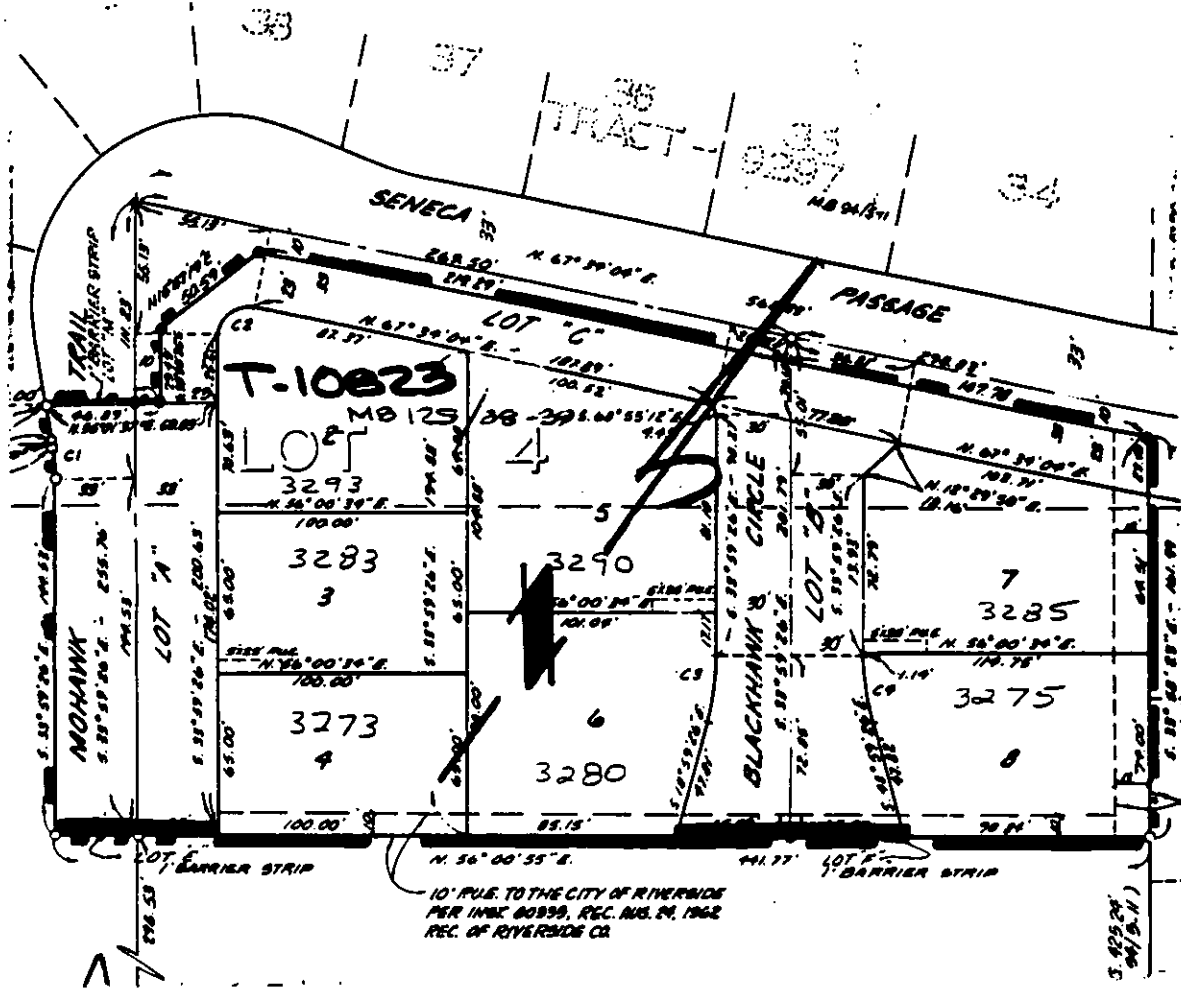

• CITY OF RIVERSIDE, CALIFORNIA •

THIS PLAT IS SOLELY AN AID IN LOCATING THE PARCEL(S) DESCRIBED IN THE ATTACHED DOCUMENT. IT IS NOT A PART OF THE WRITTEN DESCRIPTION THEREIN.

SHEET 1 OF 1

SCALE: 1" = 100'

DRAWN BY WE DATE 7/19/88

SUBJECT T-23307