

118810

When recorded mail to:

City Clerk's Office  
City of Riverside  
City Hall, 3900 Main Street  
Riverside, California 92522

FREE RECORDING

This instrument is for the benefit of the City of Riverside and is entitled to be recorded without fee. (Government Code 6103)

Project: La Colina/Orangecrest  
69KV Loop Line  
Krisman Trust Fence

RECEIVED FOR RECORD )  
AT 2:00 O'CLOCK P.M.

APR 14 1989  
Recorded in Official Records  
of Riverside County, California  
*William E. Brown*  
Recorder  
Fees

FOR RECORDER'S OFFICE USE ONLY

12402

TEMPORARY CONSTRUCTION  
EASEMENT

FOR VALUABLE CONSIDERATION, receipt of which is hereby acknowledged, WILLIAM E. KRISMAN and ERMA G. KRISMAN as Trustees under Declaration of Trust dated July 18, 1972, as Grantors, grant to the CITY OF RIVERSIDE, a municipal corporation, as Grantee, its successors and assigns, a temporary easement and right-of-way for the construction and installation of a Chain Link Fence, a "Kangaroo Rat Fence," grading, earth fill and a Masonry retaining and perimeter wall, together with all necessary appurtenances, in, under, upon, over and along that certain real property in the City of Riverside, County of Riverside, State of California, described as follows:

The westerly 20.00 feet of the northerly 516.00 feet of Parcel 2 of Parcel Map on file in Book 14, Page 3 of Parcel Maps, records of said Riverside County.

Said temporary construction easement is to be used for all purposes proper and convenient in the construction and installation of a Chain Link Fence, a "Kangaroo Rat Fence," grading, earth fill and a Masonry retaining and perimeter wall, including the rights of ingress and egress, the temporary deposit of tools, equipment, machinery, vehicles, materials and supplies used in the performance of said work, and for similar and related purposes by the City of Riverside, its officers, employees, agents or contractors.

DESCRIPTION APPROVAL 3/12/89  
*George P. White*  
CITY ENGINEER



118810

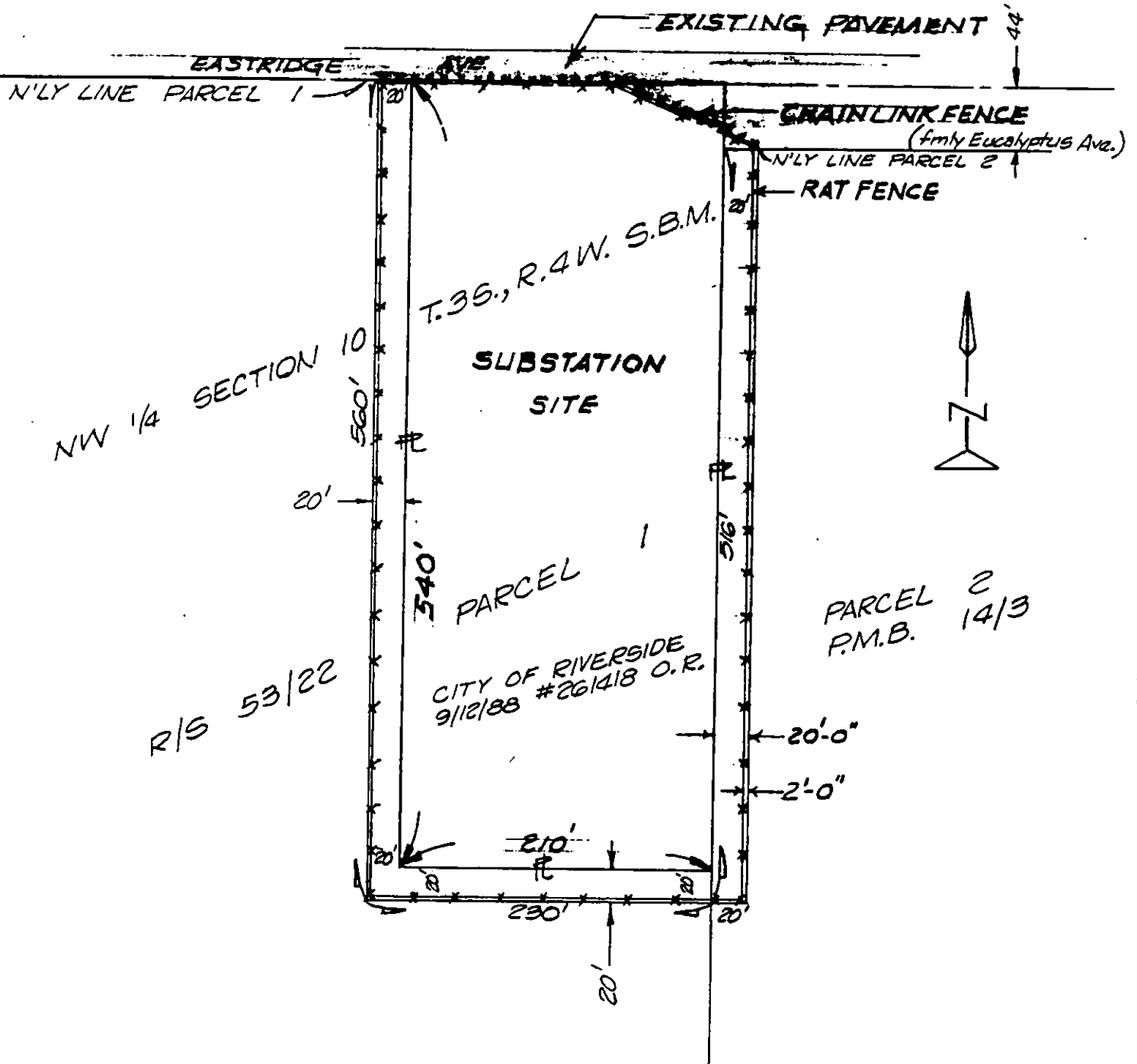

REV: 3-28-1989 Kgs

• CITY OF RIVERSIDE, CALIFORNIA •

THIS PLAT IS SOLELY AN AID IN LOCATING THE PARCEL(S) DESCRIBED IN THE ATTACHED DOCUMENT. IT IS NOT A PART OF THE WRITTEN DESCRIPTION THEREIN.

SHEET 1 OF 1

11/26-1

SCALE: 1" = 100'

DRAWN BY MIKEDATE 2/2/89

SUBJECT SPRINGS SUB. RAT FENCE