

228221

RECORDING REQUESTED BY
TICOR TITLE INSURANCE

RECEIVED FOR RECORD
AT 8:30 O'CLOCK A.M.
At Request of
TICOR TITLE INSURANCE CO

JUL 10 1989

Recorded in Official Records
of Riverside County, California

William E. Stewart
RECORDER
Fees \$

Property Services

When recorded mail to:

City Clerk's Office
City of Riverside
City Hall, 3900 Main Street
Riverside, California 92522

FREE RECORDING

This instrument is for the benefit
of the City of Riverside and is
entitled to be recorded without
fee. (Government Code 6103)

Project: Police Parking

FOR RECORDER'S OFFICE USE ONLY

12437

GRANT DEED

ALLIED SERVICES FOR PUBLIC EMPLOYEES, INC., a California corporation, Grantor,
FOR VALUABLE CONSIDERATION, receipt of which is hereby acknowledged, does hereby
grant to the CITY OF RIVERSIDE MUNICIPAL IMPROVEMENTS CORPORATION, a California
non-profit public corporation, the real property in the City of Riverside,
County of Riverside, State of California, described as follows:

The Northwesterly 79 feet of Lot 1 of Priestly Hall's Subdivision of a
portion of Block 11, Range 5 of the Town of Riverside, as shown by map
on file in Book 1, Page 1 of Maps, records of Riverside County,
California.

ALLIED SERVICES FOR
PUBLIC EMPLOYEES, INC.,
a California corporation

Dated May 16, 1989

By Deborah H. Kotaka

Title Secretary

By Fran Victor

Title President

DESCRIPTION APPROVAL
George P. Hutchinson
5
189 M
189 M

APPROVED AS TO FORM
[Signature]
ASST. CITY ATTORNEY

CH 90105

Please record on behalf of and for
the benefit of the City of Riverside

12437
12437

CONSENT TO RECORDATION

THIS IS TO CERTIFY that the interest in real property conveyed by the within instrument to the City of Riverside, California, a Municipal Corporation, is hereby accepted by the undersigned officer on behalf of the City Council of said City pursuant to authority conferred by Resolution No. 14883 of said City Council adopted January 25, 1983, and the grantee consents to recordation thereof by its duly authorized officer.

Dated

June 8, 1989

[Signature]
Title City Clerk

311.5/m - legal.58/c

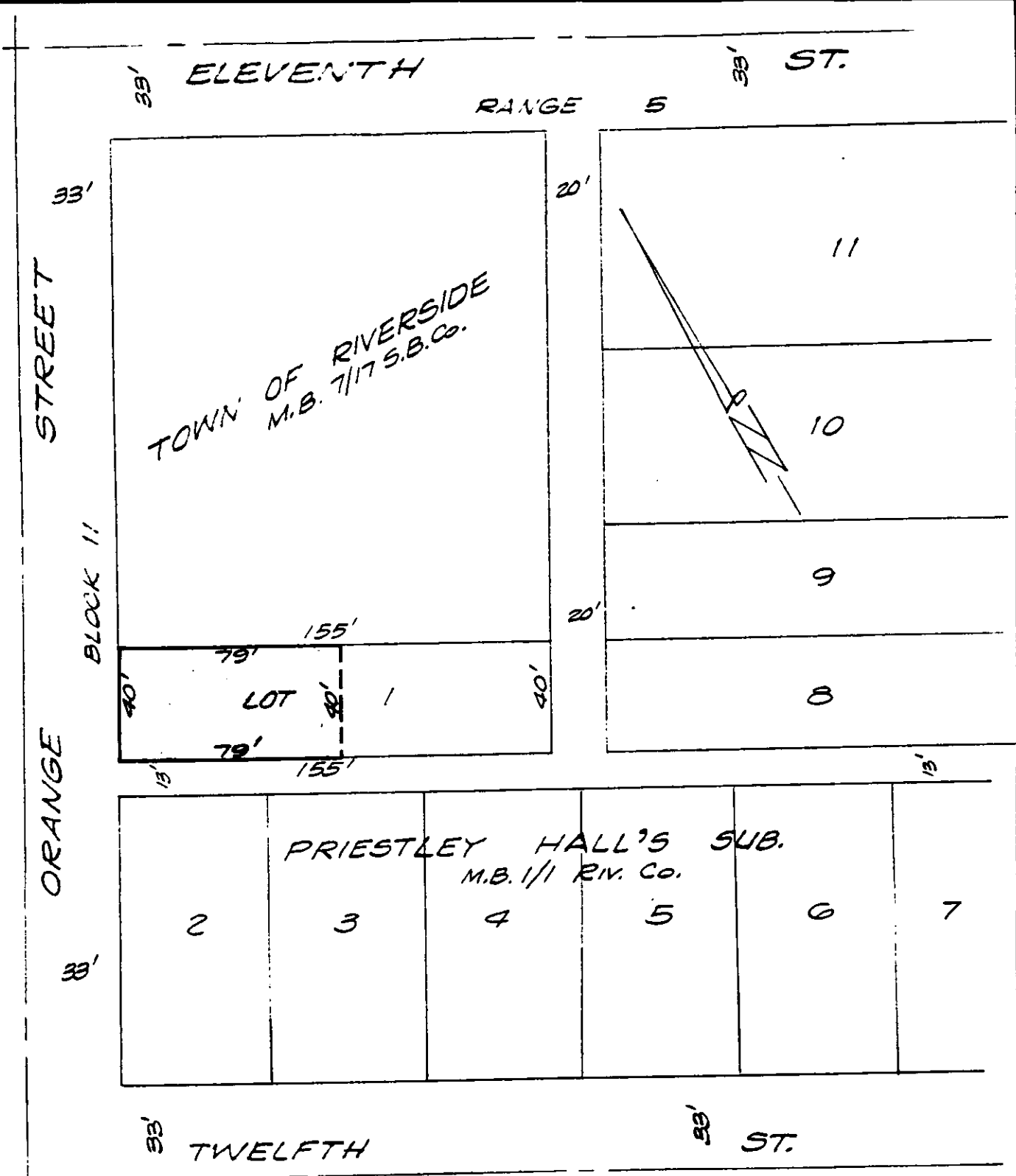

• CITY OF RIVERSIDE, CALIFORNIA •

THIS PLAT IS SOLELY AN AID IN LOCATING THE PARCEL(S) DESCRIBED IN THE ATTACHED DOCUMENT. IT IS NOT A PART OF THE WRITTEN DESCRIPTION THEREIN.

SHEET 1 OF 1

1/10

SCALE: 1" = 50'

DRAWN BY Kgs DATE 12/16/86

SUBJECT POLICE PARKING