

173195

When recorded mail to:

City Clerk's Office
City of Riverside
3900 Main Street
Riverside, CA 92522

FREE RECORDING
This instrument is for the benefit
of the City of Riverside and is
entitled to be recorded without
fee. (Government Code 6103)

RECEIVED FOR RECORD
Min. Post. 2/24/89 M.

MAY 26 1989
Recorded in Official Records
of Riverside County, California
William S. Eganly
Recorder
Fees \$

FOR RECORDER'S OFFICE USE ONLY

Project: PARCEL MAP 23339

GRANT DEED

A.S.D., a California Limited partnership

Grantor

FOR A VALUABLE CONSIDERATION, receipt of which is hereby acknowledged,
do es hereby grant to the CITY OF RIVERSIDE, a Municipal Corporation, the
real property in the City of Riverside, County of Riverside, State of
California, described as follows:

see EXHIBIT "A" attached hereto

A.S.D., a California limited
partnership

Dated April 11 1989

by

Al Siegal

173195

STATE OF CALIFORNIA
COUNTY OF Riverside } SS.

On this 11th day of April in the year 1989
before me, the undersigned, a Notary Public in and for said County and State,
personally appeared Al Siegal

personally known to me (or proved to me on the basis of satisfactory evidence) to
be the person(s) that executed this instrument on behalf of the partnership and
acknowledged to me that the partnership executed it.

Signature [Signature]
Notary Public in and for said County and State

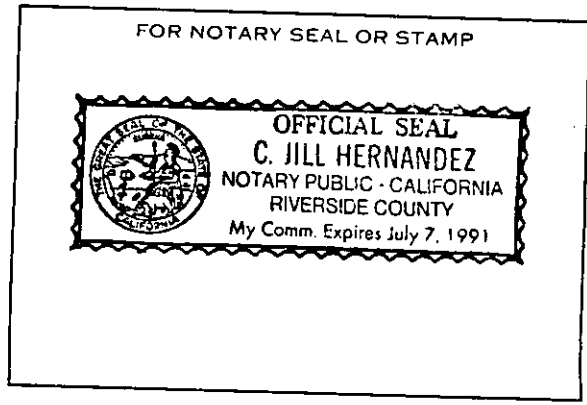

Title Property Services (Manager)

TI-1103 (9/84) Partnership Acknowledgment

173195



J.F. Davidson Associates, Inc.
ENGINEERING PLANNING SURVEYING ARCHITECTURE LANDSCAPE ARCHITECTURE

April 3, 1989

W.O. 8710341

EXHIBIT A

FIRE STATION SITE

PARCEL MAP 23339 - S.I.C.

PROPERTY OF A.S.D., A CALIFORNIA LIMITED PARTNERSHIP

All of Parcel 1 of Parcel Map 23339, as shown by map on file in Book 156 of Parcel Maps, at pages 88 and 89 thereof, Records of Riverside County, California.

The above described parcel of land contains 0.743 acres, more or less.

MWC/HAF/lb
LEG:BB6



DESCRIPTION PREPARED UNDER THE SUPERVISION OF:

Homer A. Fountaine 4/3/89
Homer A. Fountaine Date
J. F. DAVIDSON ASSOCIATES, INC.

DESCRIPTION APPROVAL 4/4/89
George P. Hutchinson by F
SURVEYOR, CITY OF RIVERSIDE

3880 Lemon Street, Suite 300
PO Box 493
Riverside CA 92502
714-686-0844
FAX 714-686-5954

1091-D S Mt Vernon Avenue
Colton, CA 92324
(714) 825-1082
FAX 714-825-9583

73090 E. Paseri, Suite 106
Palm Desert, CA 92260
(619) 346-5691
FAX 619-346-0529

12441

ALESSANDRO

TRACT
M B 6/19 5 B Co

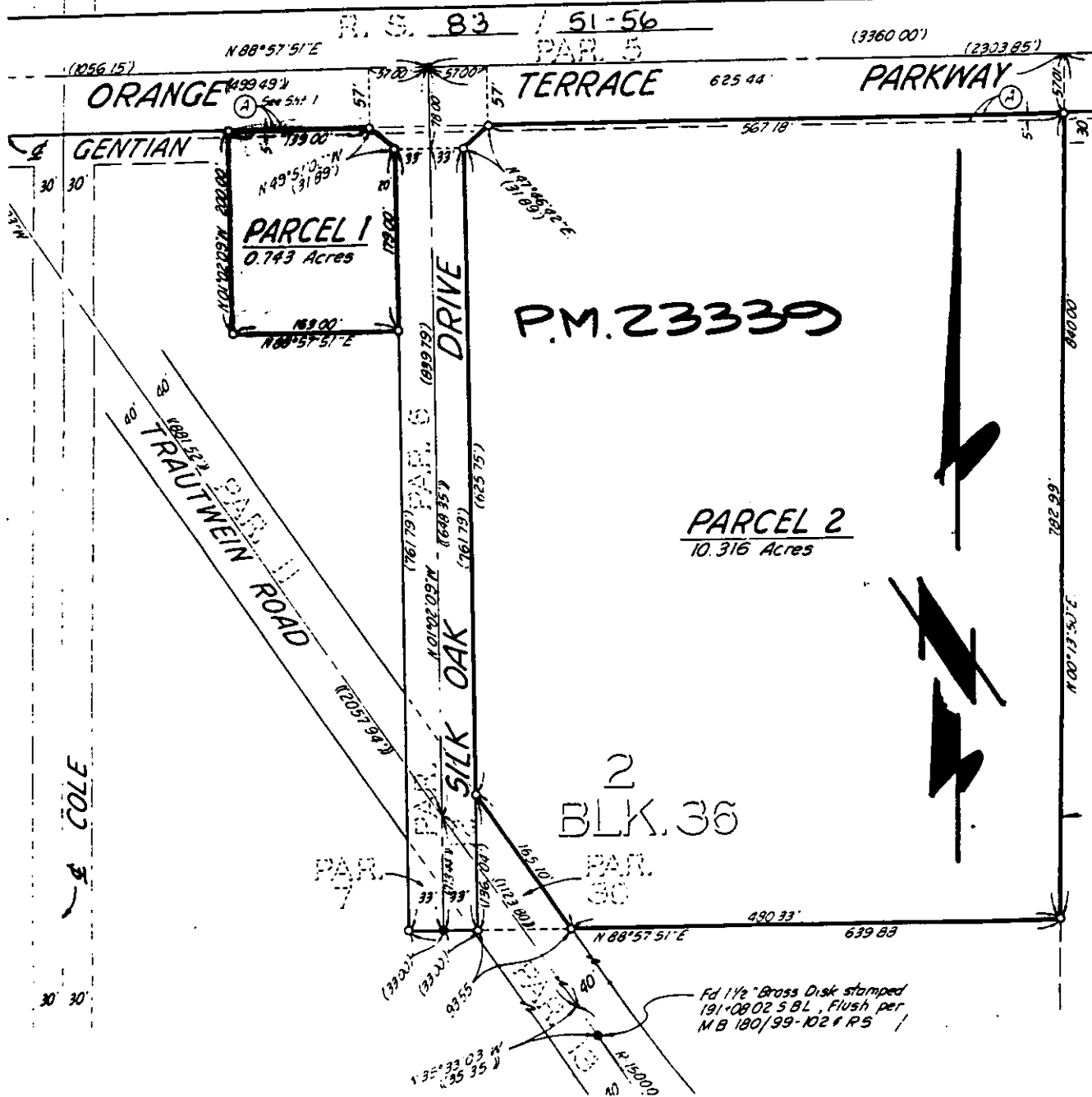

• CITY OF RIVERSIDE, CALIFORNIA •

THIS PLAT IS SOLELY AN AID IN LOCATING THE PARCEL(S) DESCRIBED IN THE ATTACHED DOCUMENT. IT IS NOT A PART OF THE WRITTEN DESCRIPTION THEREIN.

SHEET 1 OF 1

11/54

SCALE: 1" = 100'

DRAWN BY F DATE 4/4/09

SUBJECT PM 23339