

REQUEST FOR RECORDATION

Request of City Clerk for recordation of instrument, and return to, City Clerk, City Hall, 3900 Main Street, Riverside, CA 92522

RESOLUTION NO. 17192

243091

FREE RECORDING
Exempt Pursuant to Government Code Section 6103

1
2
3
4
5
6
7
8
9
10
11
12
13
14
15
16
17
18
19
20
21
22
23
24
25
26
27

A RESOLUTION OF THE CITY COUNCIL OF THE CITY OF RIVERSIDE, CALIFORNIA, ACCEPTING CERTAIN ONE-FOOT BARRIER STRIPS WITHIN TRACT NO. 20393-1 (WHICH BARRIER STRIPS ADJOIN TRACT NO. 20393-2) FOR STREET PURPOSES TO BE KNOWN AS PORTIONS OF WESTERLY DRIVE, CUYAMA LANE, KENTVILLE STREET AND BARTON STREET.

12483

BE IT RESOLVED by the City Council of the City of Riverside, California, that the following one-foot barrier strips are hereby accepted to public use for street purposes to be known as portions of Westerly Drive, Cuyama Lane, Kentville Street, and Barton Street:

All of Lots "I", "J", "K", and "L" (1' barrier strips) of Tract 20393-1, as shown by map on file in Book 180 of Maps, Pages 99 through 102 thereof, records of Riverside County, California.

ADOPTED by the City Council and signed by the Mayor and attested by the City Clerk this 11th day of July, 1989.

[Signature]
Mayor of the City of Riverside

Attest:

[Signature]
City Clerk of the City of Riverside

JW/1184R/h
6-29-89

243091

RECEIVED FOR RECORD
AT 8:30 O'CLOCK A.M.

JUL 21 1989
Recorded in Official Records
of Riverside County, California
[Signature]
Recorder
Fee \$

1
2
3
4
5
6
7
8
9
10
11
12
13
14
15
16
17
18
19
20
21
22
23
24
25
26
27

I, Alice A. Hare, City Clerk of the City of Riverside,
California, hereby certify that the foregoing resolution was duly
and regularly introduced and adopted by the City Council of said
City at its meeting held on the 11th day of July, 1989,
by the following vote, to wit:

Ayes: Councilmembers Loveridge, Clarke, Mansfield, Bowers,
Osborne, Digati and Frizzel.

Noes: None.

Absent: None.

IN WITNESS WHEREOF I have hereunto set my hand and affixed
the official seal of the City of Riverside, California, this
11th day of July, 1989.

Alice A. Hare
City Clerk of the City of Riverside

R.S. 45/19

PAR. 1



TRACT 20393-2
M.B. 180 / 99-102

LOT "L" 1' BARRIER STRIP
BARTON STREET

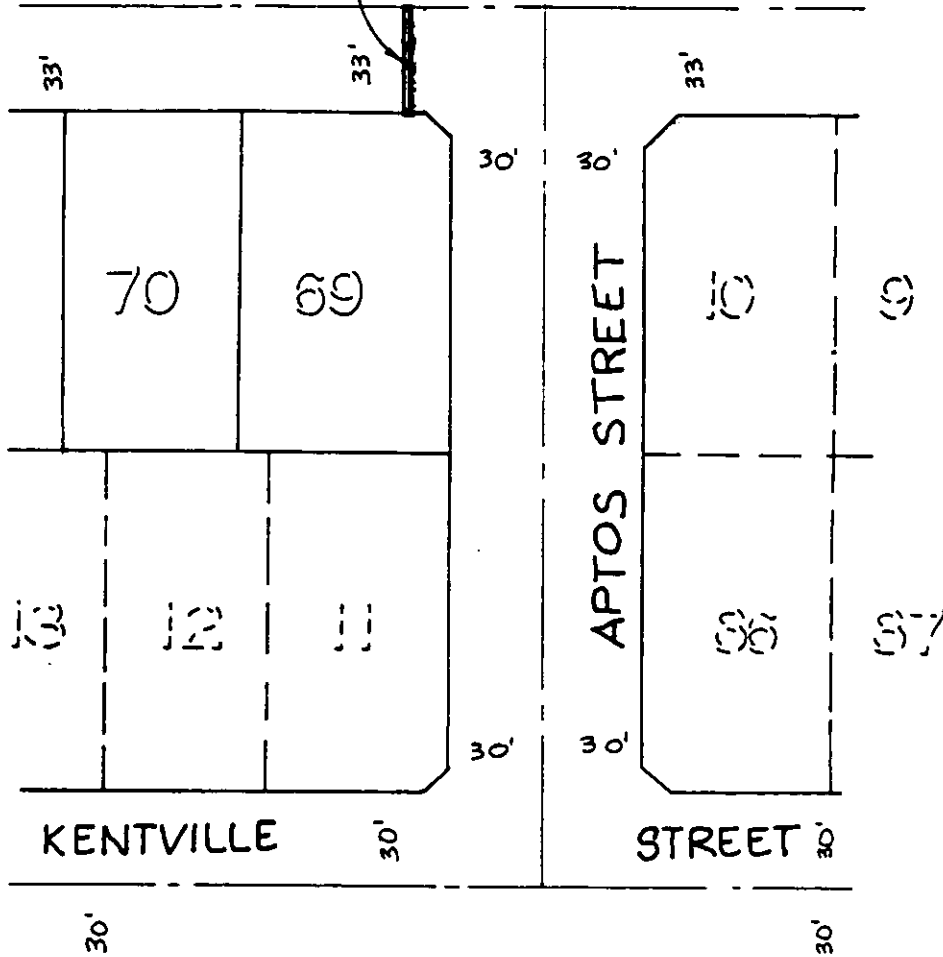

TRACT 20393-1
M.B. 180 / 99-102

• CITY OF RIVERSIDE, CALIFORNIA •

11/34-5

THIS PLAT IS SOLELY AN AID IN LOCATING THE PARCEL(S) DESCRIBED IN THE ATTACHED DOCUMENT. IT IS NOT A PART OF THE WRITTEN DESCRIPTION THEREIN.

SHEET 1 OF 1

86
9447-02(P)

SCALE: 1" = 60'

DRAWN BY RNG DATE 12/22/88

SUBJECT BARRIER STRIP ACCEPTANCE TR. 20393-2

12483

PROP TRACT 20393-2
M.B. /

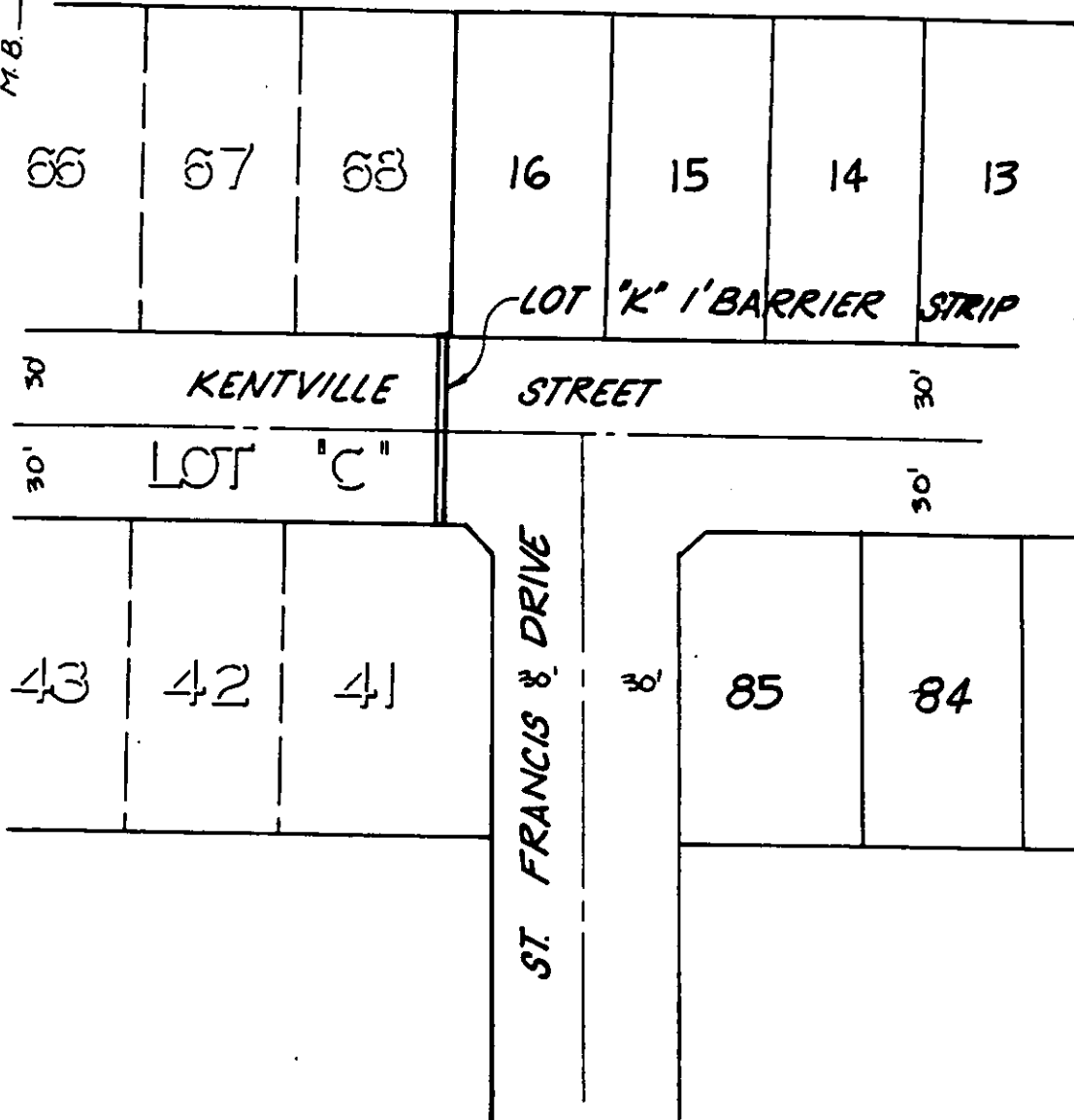

TRACT 20393-1
M.B. 180 / 99-102

• CITY OF RIVERSIDE, CALIFORNIA •

THIS PLAT IS SOLELY AN AID IN LOCATING THE PARCEL(S) DESCRIBED IN THE ATTACHED DOCUMENT. IT IS NOT A PART OF THE WRITTEN DESCRIPTION THEREIN.

SHEET 1 OF 1

86-9447(P)

SCALE: 1" = 60'

DRAWN BY ANG. DATE 10 / 7 / 88

SUBJECT BARRIER STRIP ACCEPTANCE TRACT 20393-2

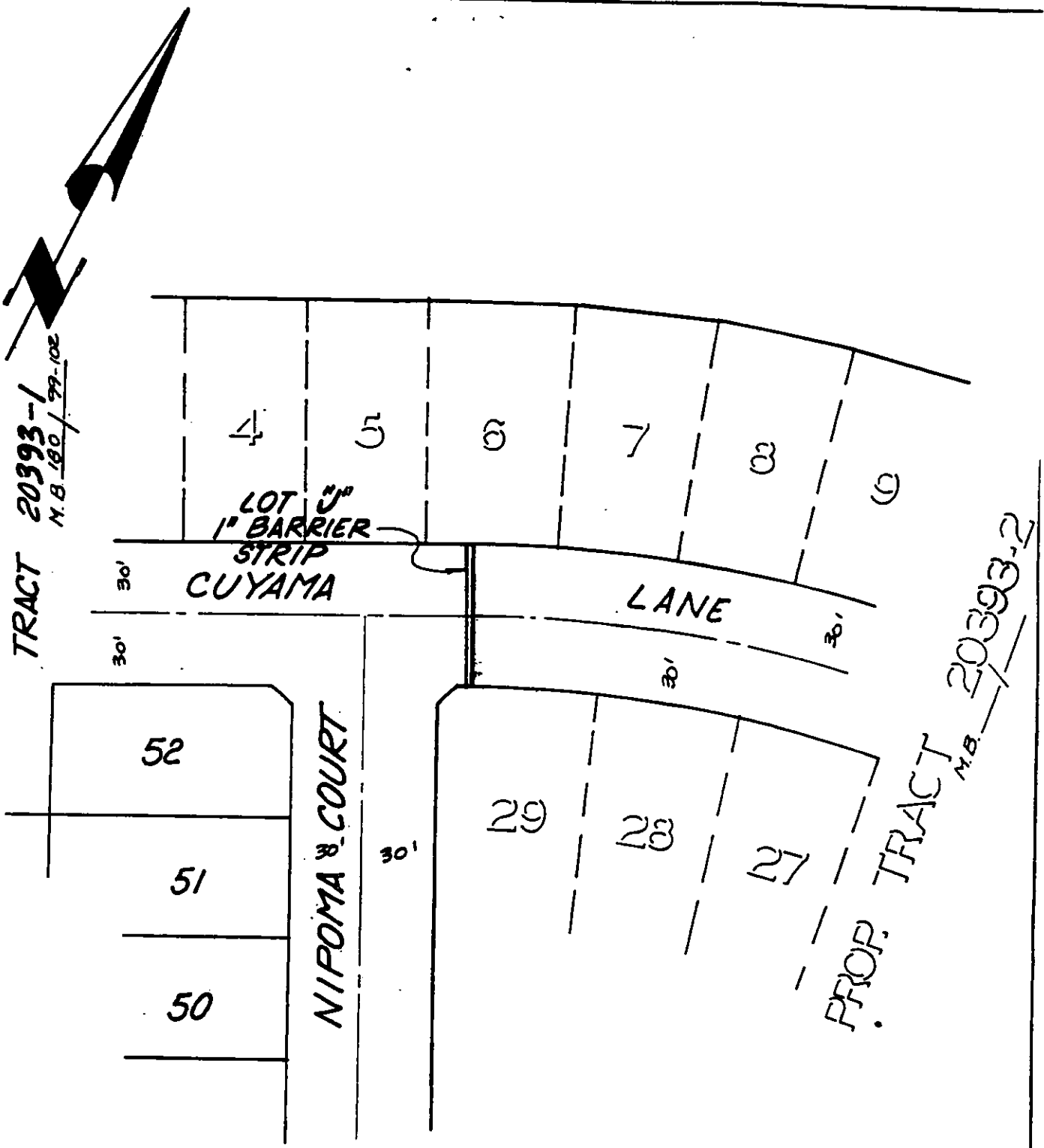

• CITY OF RIVERSIDE, CALIFORNIA •

11/34-5

THIS PLAT IS SOLELY AN AID IN LOCATING THE PARCEL(S) DESCRIBED IN THE ATTACHED DOCUMENT. IT IS NOT A PART OF THE WRITTEN DESCRIPTION THEREIN.

SHEET 1 OF 1

86-9447 (P)

SCALE: 1" = 60'

DRAWN BY RAK, DATE 10 / 7 / 88

SUBJECT BARRIER STRIP ACCEPTANCE TRACT 20393-2

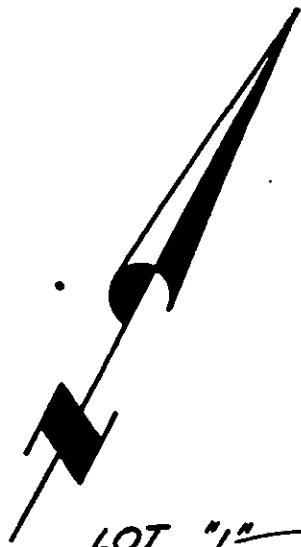

TRACT 20393-2

M.B. /

LOT "1"
BARRIER
STRIP

124

123

122

WESTERLY DRIVE

LOT 1

30'

30'

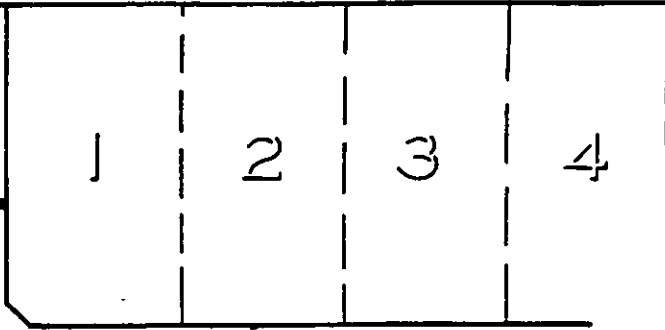

30' CUYAMA LANE

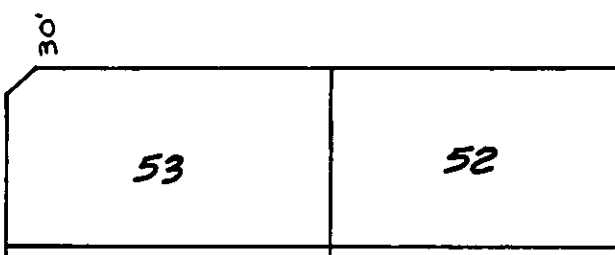

30'

30'

TRACT 20393-1
M.B. 180/99-102

• CITY OF RIVERSIDE, CALIFORNIA •

11/24-88

THIS PLAT IS SOLELY AN AID IN LOCATING THE PARCEL(S) DESCRIBED IN THE ATTACHED DOCUMENT. IT IS NOT A PART OF THE WRITTEN DESCRIPTION THEREIN.

SHEET 1 OF 1

86-9447(P)

SCALE: 1" = 60'

DRAWN BY ANG. DATE 10/10/88

SUBJECT BARRIER STRIP ACCEPTANCE TRACT 20393-2