

288816

REQUEST FOR RECORDATION

Request of City Clerk for recordation of this instrument, and return to:

City Clerk, City Hall, 3900 Main Street
Riverside, CA 92522

1

RESOLUTION NO. 17214

FREE RECORDING-

Exempt Pursuant to
Government Code §6103

4

A RESOLUTION OF THE CITY COUNCIL OF THE CITY OF RIVERSIDE, CALIFORNIA, ACCEPTING CERTAIN ONE-FOOT BARRIER STRIPS WITHIN TRACT NO. 2740 (WHICH BARRIER STRIPS ADJOIN TRACT NO. 19735) FOR STREET PURPOSES TO BE KNOWN AS PORTIONS OF RIDGECREST DRIVE AND CLAYCROFT LANE.

12507

6

BE IT RESOLVED by the City Council of the City of Riverside, California, that the following one-foot barrier strips are hereby accepted to public use for street purposes to be known as portions of Ridgcrest Drive and Claycroft Lane:

10

Lots "N" and "O", (one-foot barrier strips) Tract 2740 as per map on file in Map Book 50, Pages 71, 72 and 73, records of Riverside County, State of California.

11

12

ADOPTED by the City Council and signed by the Mayor and attested by the City Clerk this 8th day of August, 1989.

13

14

15

Ronald C. Lowrey

Mayor, of the City of Riverside
Pro Tempore

16

17

Attest:

18

19

Alice C. Hare

City Clerk of the City of Riverside

20

21

22

23

24

25

26

27

JW/1214R/h
8-4-89

288816

RECEIVED FOR RECORD

Min. Paid 2.00 each p. M.

AUG 24 1989

Recorded in Official Records
of Riverside County, California

William J. Parnley
Recorder

Fees

1
2
3
4
5
6
7
8
9
10
11
12
13
14
15
16
17
18
19
20
21
22
23
24
25
26
27

I, Alice A. Hare, City Clerk of the City of Riverside, California, hereby certify that the foregoing resolution was duly and regularly introduced and adopted by the City Council of said City at its meeting held on the 8th day of August, 1989, by the following vote, to wit:

Ayes: Councilmembers Loveridge, Clarke, Mansfield, Bowers, Osborne, Digati and Frizzel.

Noes: None.

Absent: None.

IN WITNESS WHEREOF I have hereunto set my hand and affixed the official seal of the City of Riverside, California, this 8th day of August, 1989.

Alice A. Hare
City Clerk of the City of Riverside

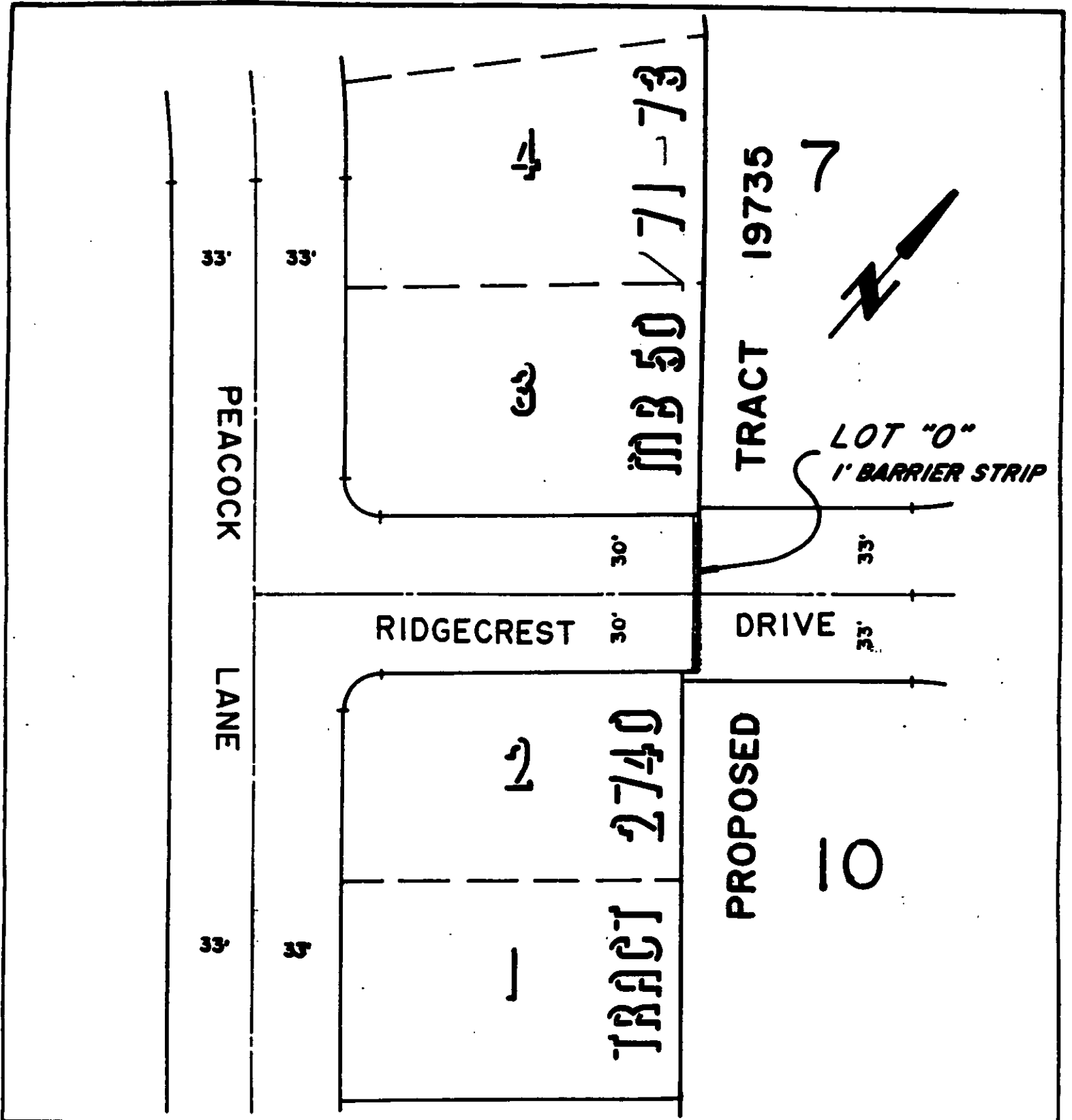

• CITY OF RIVERSIDE, CALIFORNIA •

6/20-4

THIS PLAT IS SOLELY AN AID IN LOCATING THE PARCEL(S) DESCRIBED IN THE ATTACHED DOCUMENT. IT IS NOT A PART OF THE WRITTEN DESCRIPTION THEREIN.

SHEET 1 OF 2

SCALE 1" = 50'

DRAWN BY G.G. DATE 1/29/82

SUBJECT BARRIER STRIP ACCEPTANCE TR. 19735

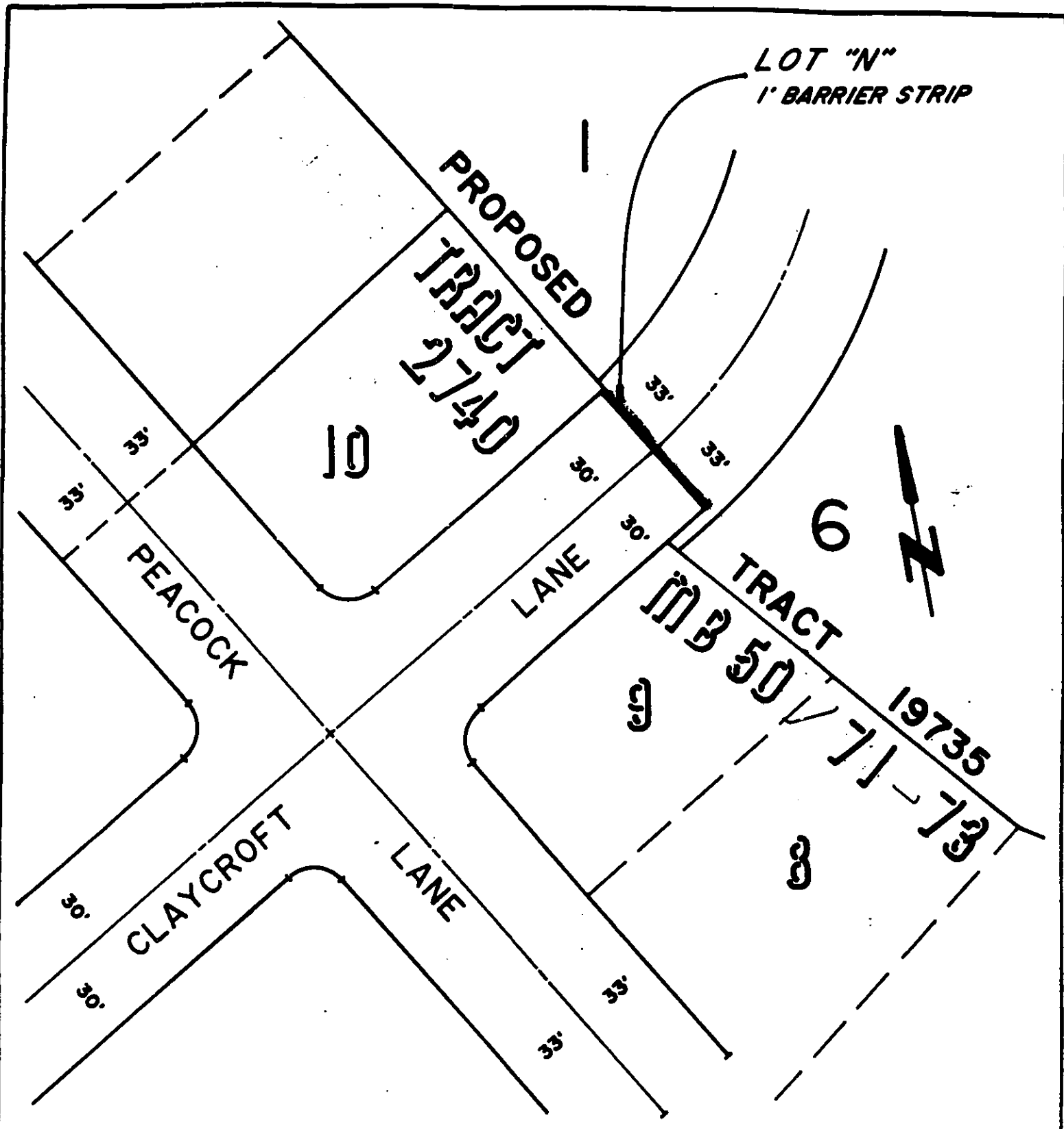

• CITY OF RIVERSIDE, CALIFORNIA •

6/20-4

THIS PLAT IS SOLELY AN AID IN LOCATING THE PARCEL(S) DESCRIBED IN THE ATTACHED DOCUMENT. IT IS NOT A PART OF THE WRITTEN DESCRIPTION THEREIN.

SHEET 2 OF 2

SCALE 1" = 50'

DRAWN BY G.G. DATE 1/24/89

SUBJECT BARRIER STRIP ACCEPTANCE TR. 19735