

318807

When recorded mail to:

City Clerk's Office
City of Riverside
City Hall, 3900 Main Street
Riverside, California 92522

FREE RECORDING

This instrument is for the benefit of the City of Riverside and is entitled to be recorded without fee. (Government Code 6103)

RECEIVED FOR RECORD

30 Min. Past 1 o'clock P.M.

SEP 15 1989

Recorded in Official Records of Riverside County, California

William S. Stonely
Recorder

Fees \$

FOR RECORDER'S OFFICE USE ONLY

Project: R-41-812
3311 Madison St.

12528

GRANT DEED

C.L. SMITH CO., INC., a California corporation, Grantor, FOR VALUABLE CONSIDERATION, receipt of which is hereby acknowledged, does hereby grant to the CITY OF RIVERSIDE, a municipal corporation, the real property in the City of Riverside, County of Riverside, State of California, described as follows:

See attached property description as described in Exhibit "A" attached hereto and incorporated within this document.

Dated August 21, 1989

C.L. SMITH CO., INC.,
a California corporation

By C. J. Smith

Title President

By James Smith

Title Sec Treas

APPROVED AS TO FORM
Carolyn Confer 9/1/1989
CAROLYN CONFER
ASSISTANT CITY ATTORNEY

CONSENT TO RECORDATION

THIS IS TO CERTIFY that the interest in real property conveyed by the within instrument to the City of Riverside, California, a Municipal Corporation, is hereby accepted by the undersigned officer on behalf of the City Council of said City pursuant to authority conferred by Resolution No. 14883 of said City Council adopted January 25, 1983, and the grantee consents to recordation thereof by its duly authorized officer.

Dated

9/15/89
Title Property Services Manager

0737u/n

Assessor's Parcel 230-291-013

EXHIBIT "A"

The southwesterly 4.00 feet, as measured at right angles, of Lot 66 of Madison Park as shown by map on file in Book 14 of Maps, at pages 82 and 83, Official Records of Riverside County, California.

Area - 672.87 square feet.

DESCRIPTION APPROVAL 8/16/89
George P. Hutchinson
SURVEYOR, CITY OF RIVERSIDE by KAP

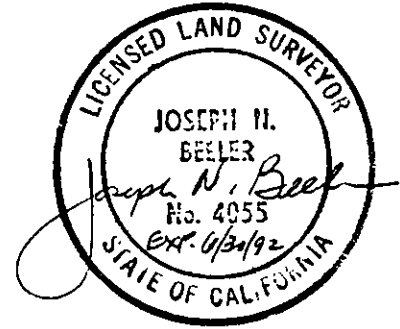

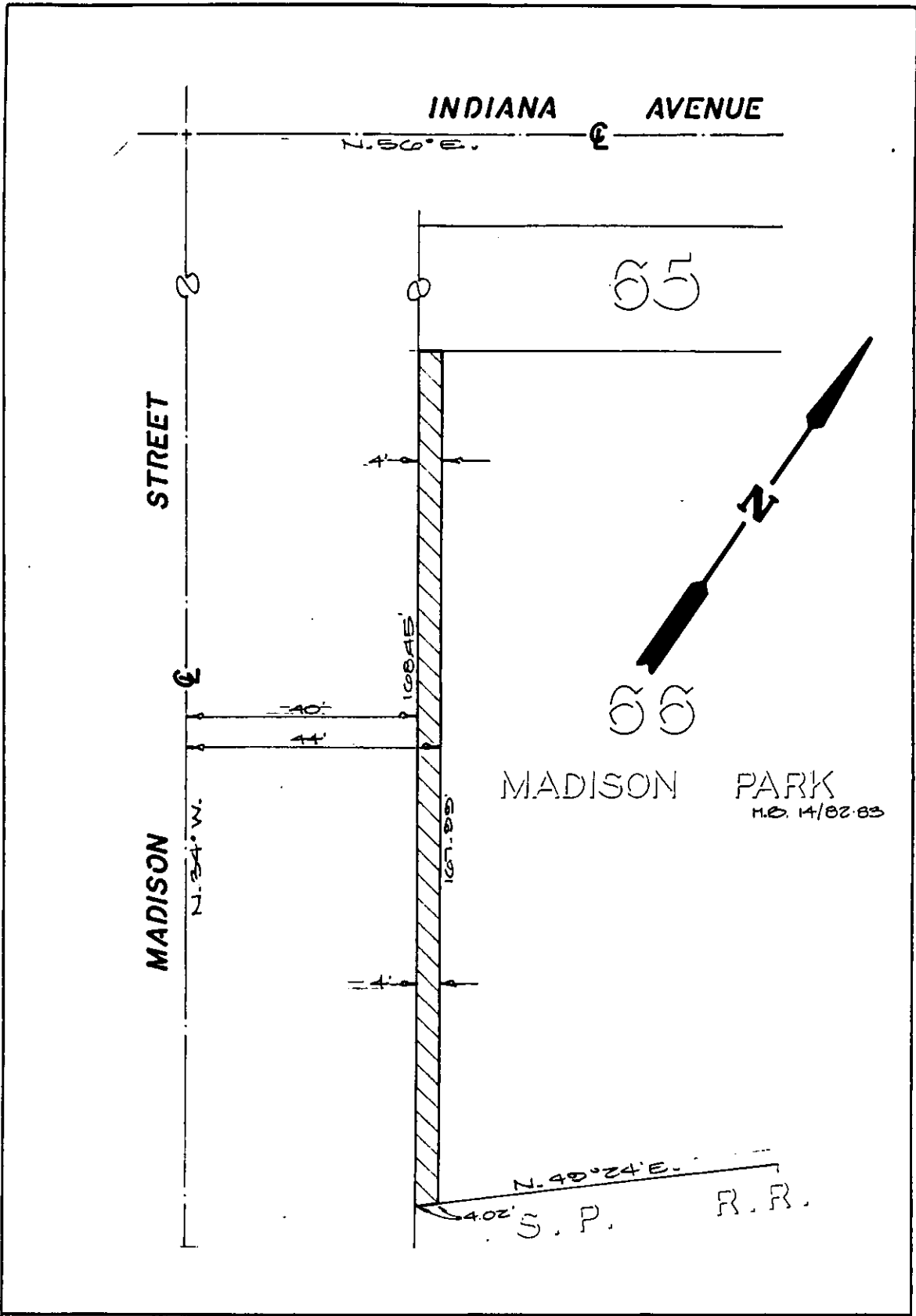

• CITY OF RIVERSIDE, CALIFORNIA •

THIS PLAT IS SOLELY AN AID IN LOCATING THE PARCEL(S) DESCRIBED IN THE ATTACHED DOCUMENT. IT IS NOT A PART OF THE WRITTEN DESCRIPTION THEREIN.		SHEET 1 OF 1
SCALE: 1" = 20'	DRAWN BY ME DATE 9/12/03	SUBJECT ZONING CASE P-41-812