

033646

FOR THE RECORDER
FOR THE RECORDER

When recorded mail to:
City Clerk's Office
City of Riverside
City Hall, 3900 Main Street
Riverside, California 92522

RECEIVED FOR RECORD
AT 2:00 O'CLOCK P.M.

JAN 26 1990
Recorded in Official Records
of Riverside County, California
William F. Bondy
Recorder
Fees \$ 0

FREE RECORDING
This instrument is for the benefit
of the City of Riverside and is
entitled to be recorded without
fee. (Government Code 6103)

FOR RECORDER'S OFFICE USE ONLY

Project: Sewage Treatment Plant Expansion

GRANT DEED

12616

IRVIN SATTLER and ESTHER SATTLER, husband and wife as joint tenants, as to an undivided 25% interest, and TED BARKIN, an unmarried man, as to an undivided 25% interest, and LIELA BRODE, a married woman, as to an undivided 25% interest, and CYRIL SHAPERS, a married man, as to an undivided 25% interest, Grantors, FOR VALUABLE CONSIDERATION, receipt of which is hereby acknowledged, do hereby grant to the CITY OF RIVERSIDE, a municipal corporation, the real property in the City of Riverside, County of Riverside, State of California, described as follows:

Lot 7 of McClaskey Tract, as shown by map on file in Book 10, Pages 36 and 37 of Maps, records of Riverside County, California.

Area - 7.9097 acres

DESCRIPTION APPROVAL 1/10/90
George P. Hutchinson by K...
SURVEYOR, CITY OF RIVERSIDE

CS14384 - BA

Dated Jan 19 1990

Irvin Sattler
IRVIN SATTLER

Esther Sattler
ESTHER SATTLER

Ted Barkin
TED BARKIN

Ltela Brode
LTEL A BRODE

Cyril Shapers
CYRIL SHAPERS

APPROVED AS TO FORM
John Wood
JOHN WOOD

CONSENT TO RECORDATION

THIS IS TO CERTIFY that the interest in real property conveyed by the within instrument to the City of Riverside, California, a Municipal Corporation, is hereby accepted by the undersigned officer on behalf of the City Council of said City pursuant to authority conferred by Resolution No. 14883 of said City Council adopted January 25, 1983, and the grantee consents to recordation thereof by its duly authorized officer.

Dated January 25, 1990

[Signature]
Title Property Services Manager

0932u/a

33646

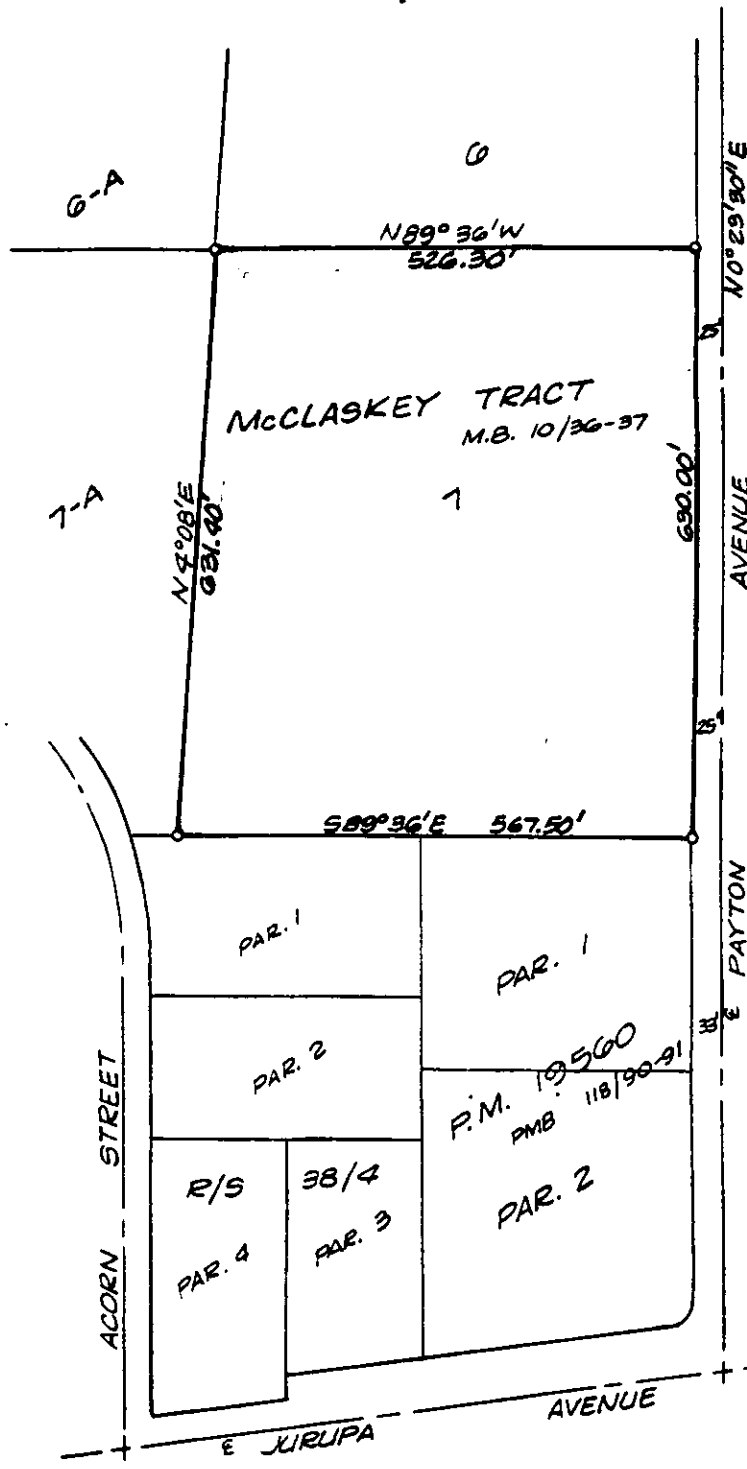

• CITY OF RIVERSIDE, CALIFORNIA •

THIS PLAT IS SOLELY AN AID IN LOCATING THE PARCEL(S) DESCRIBED IN THE ATTACHED DOCUMENT. IT IS NOT A PART OF THE WRITTEN DESCRIPTION THEREIN.

SHEET 1 OF 1

4/6

SCALE: 1" = NTS

DRAWN BY K95 DATE 1/10/90

SUBJECT SEWAGE TREATMENT PLANT EXPANSION

17616