

REQUEST FOR RECORDATION

Request of City Clerk for recordation of this instrument, and return to:
City Clerk, City Hall, 3900 Main Street
Riverside, CA 92522

12501

RESOLUTION NO. 17671

FREE RECORDING-

Exempt Pursuant to
Government Code S6103

4490

1
2
3
4
5
6
7
8
9
10
11
12
13
14
15
16
17
18
19
20
21
22
23
24
25
26
27

A RESOLUTION OF THE CITY COUNCIL OF THE CITY OF RIVERSIDE, CALIFORNIA, ACCEPTING CERTAIN ONE-FOOT BARRIER STRIPS WITHIN TRACTS 22212, 21767-3 AND 22480 (WHICH BARRIER STRIPS ADJOIN TRACT 21631) FOR STREET PURPOSES TO BE KNOWN AS PORTIONS OF PEACHWOOD PLACE AND MISSION GROVE PARKWAY NORTH.

BE IT RESOLVED by the City Council of the City of Riverside, California, that the following one-foot barrier strips are hereby accepted to public use for street purposes to be known as portions of Peachwood Place and Mission Grove Parkway North:

Parcel 1

Lot "D" of Tract 22212, as shown by map on file in Book 191 of Maps, at Pages 71 and 72 thereof, records of Riverside County, California.

Parcel 2

Lot "G" of Tract 21767-3, as shown by map on file in Book 181 of Maps, at Pages 59 through 63 thereof, records of Riverside County, California.

Parcel 3

Lot "I" of Tract 22480, as shown by map on file in Book 175 of Maps, at Pages 56 through 59 thereof, records of Riverside County, California.

ADOPTED by the City Council and signed by the Mayor and attested by the City Clerk this 15th day of January, 1991.

Jerry Frijzel
Mayor of the City of Riverside

Attest:
Alice R. Stone
City Clerk of the City of Riverside

JW/1634R/jm
1/4/91

11/25-11

170-1

1
2
3
4
5
6
7
8
9
10
11
12
13
14
15
16
17
18
19
20
21
22
23
24
25
26
27

I, Alice A. Hare, City Clerk of the City of Riverside, California, hereby certify that the foregoing resolution was duly and regularly introduced and adopted at a meeting of the City Council of said City at its meeting held on the 15th day of January, 1991, by the following vote, to wit:

Ayes: Councilmembers Loveridge, Clarke, Mansfield, Buster, Osborne, Thompson and Pearson.

Noes: None.

Absent: None.

IN WITNESS WHEREOF I have hereunto set my hand and affixed the official seal of the City of Riverside, California, this 15th day of January, 1991.

Alice A. Hare
City Clerk of the City of Riverside

LOT "D" PLAT
1' BARRIER STRIP

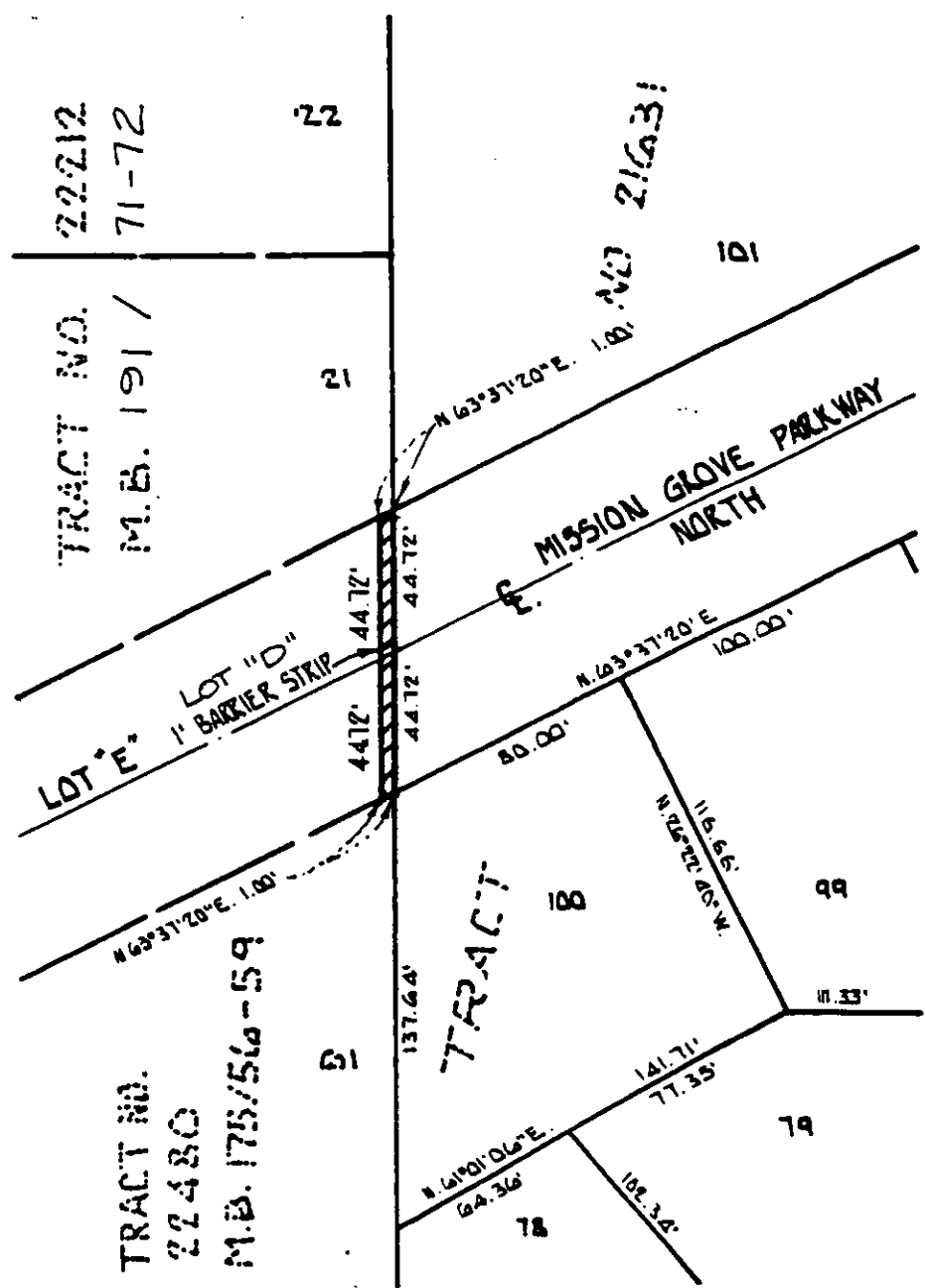

• CITY OF RIVERSIDE, CALIFORNIA •

THIS PLAT IS SOLELY AN AID IN LOCATING THE PARCEL(S) DESCRIBED IN THE ATTACHED DOCUMENT. IT IS NOT A PART OF THE WRITTEN DESCRIPTION THEREIN.	SHEET <u>1</u> OF <u>1</u>	11/25
SCALE: 1" = 60'	DRAWN BY ENG DATE <u>12/31/90</u>	SUBJECT <u>T21631 - BARRIER STRIP ACCEPTANCE</u>

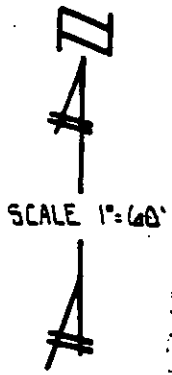

LOT "I" PLAT

1' BARRIER STRIP

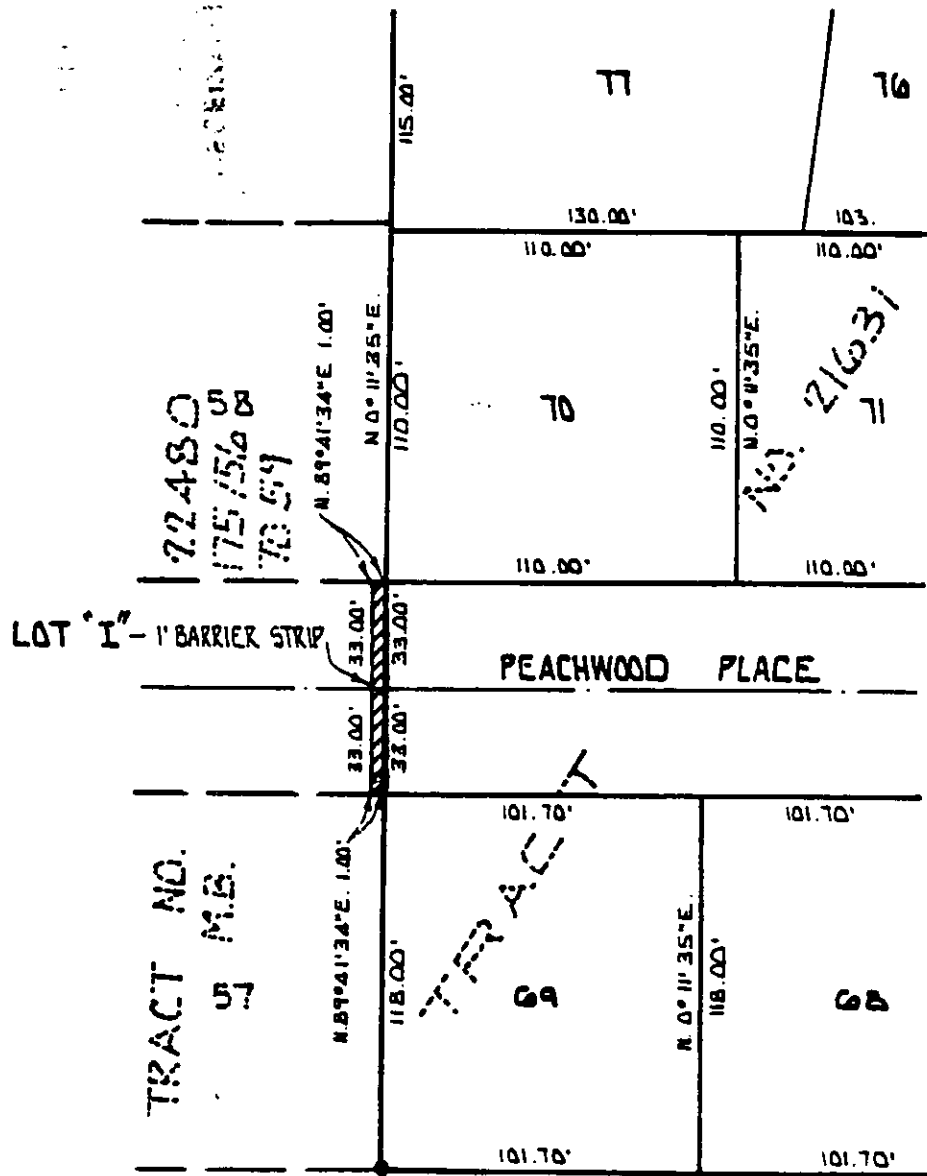

FD. 1" I.F. TAGGED R.C.E.
 9876 DN. 2.0' PER R.S. 93/116
 1 P.M.B. ACCEPTED AS CENTER
 SECTION 8

• CITY OF RIVERSIDE, CALIFORNIA •

THIS PLAT IS SOLELY AN AID IN LOCATING THE PARCEL(S) DESCRIBED IN THE ATTACHED DOCUMENT. IT IS NOT A PART OF THE WRITTEN DESCRIPTION THEREIN.

SHEET 1 OF 1

1/2-11

SCALE: 1"=60'

DRAWN BY ENG. DATE 12/31/90

SUBJECT T21631 - BARRIER STRIP ACCEPTANCE



LOT "G" PLAT
1' BARRIER STRIP

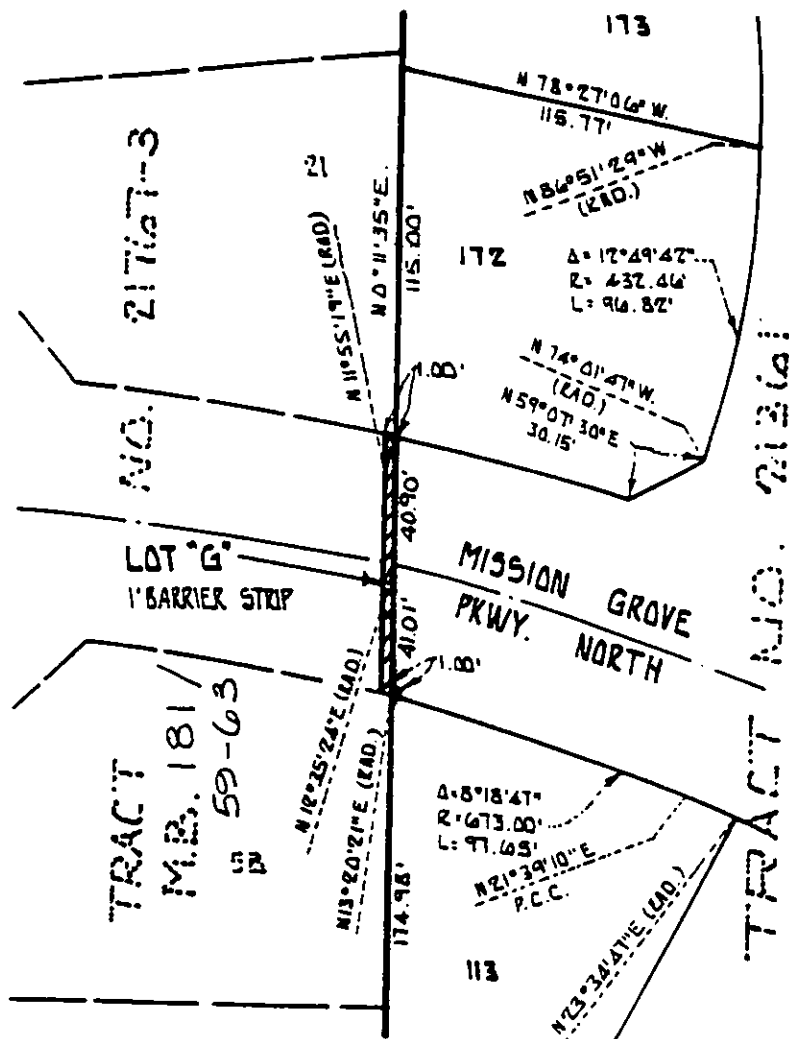

• CITY OF RIVERSIDE, CALIFORNIA •

THIS PLAT IS SOLELY AN AID IN LOCATING THE PARCEL(S) DESCRIBED IN THE ATTACHED DOCUMENT. IT IS NOT A PART OF THE WRITTEN DESCRIPTION THEREIN.

SHEET 1 OF 1

11/15/11

SCALE: 1" = 60'

DRAWN BY ENG DATE 12/31/90

SUBJECT T 21631 - BARRIER STRIP ACCEPTANCE