

13

106599

When recorded mail to:

City Clerk's Office  
City of Riverside  
City Hall, 3900 Main Street  
Riverside, California 92522

FREE RECORDING  
This instrument is for the benefit  
of the City of Riverside and is  
entitled to be recorded without  
fee (Government Code 6103)

RECEIVED FOR RECORD  
AT 2:00 O'CLOCK

MAR 26 1992

Recorded in Official Records  
of Riverside County, California

Recorder  
Fees \$

FOR RECORDER'S OFFICE USE ONLY

Project: R-51-867  
Nye Avenue

13210

GRANT DEED

COSTCO WHOLESALE CORPORATION / a Washington corporation, which acquired title  
COSTCO WHOLESALE CORPORATION / a Delaware corporation, Grantor, FOR  
VALUABLE CONSIDERATION, receipt of which is hereby acknowledged, does  
hereby grant to the CITY OF RIVERSIDE, a municipal corporation, the real  
property as described in Exhibit "A" attached hereto and incorporated  
herein by this reference, located in the City of Riverside, County of  
Riverside, State of California.

Dated 3-12-92

APPROVED AS TO FORM  
*John Woodell*

COSTCO WHOLESALE CORPORATION, a  
~~Delaware~~ corporation  
Washington  
By *John R. Osterhaus*  
John R. Osterhaus  
Title Vice President/Secretary

By \_\_\_\_\_  
Title \_\_\_\_\_

CONSENT TO RECORDATION

THIS IS TO CERTIFY that the interest in real property conveyed by the within instrument to the City of Riverside, California, a municipal corporation, is hereby accepted by the undersigned officer on behalf of the City Council of said City pursuant to authority conferred by Resolution No. 14883 of said City Council adopted January 25, 1983, and the grantee consents to recordation thereof by its duly authorized officer.

Dated

March 26, 1992

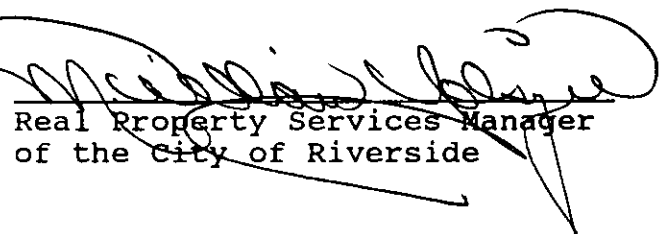
  
Real Property Services Manager  
of the City of Riverside

COSTCO.005

106599

EXHIBIT "A"

THE SOUTHWESTERLY 8.00 FEET OF LOTS 4, 5 AND 6 OF ARLINGTON GARDENS, AS SHOWN BY MAP ON FILE IN BOOK 14 OF MAPS, PAGE 84 THEREOF, RECORDS OF RIVERSIDE COUNTY, CALIFORNIA.

EXCEPTING THEREFROM THAT PORTION LYING WITHIN THE NORTHWESTERLY 50.00 FEET OF SAID LOT 4.

AREA: 2046.8 SQUARE FEET

DESCRIPTION APPROVAL 1/29/92  
George P. Hutchinson  
SURVEYOR, CITY OF RIVERSIDE

EXHIBIT "B"

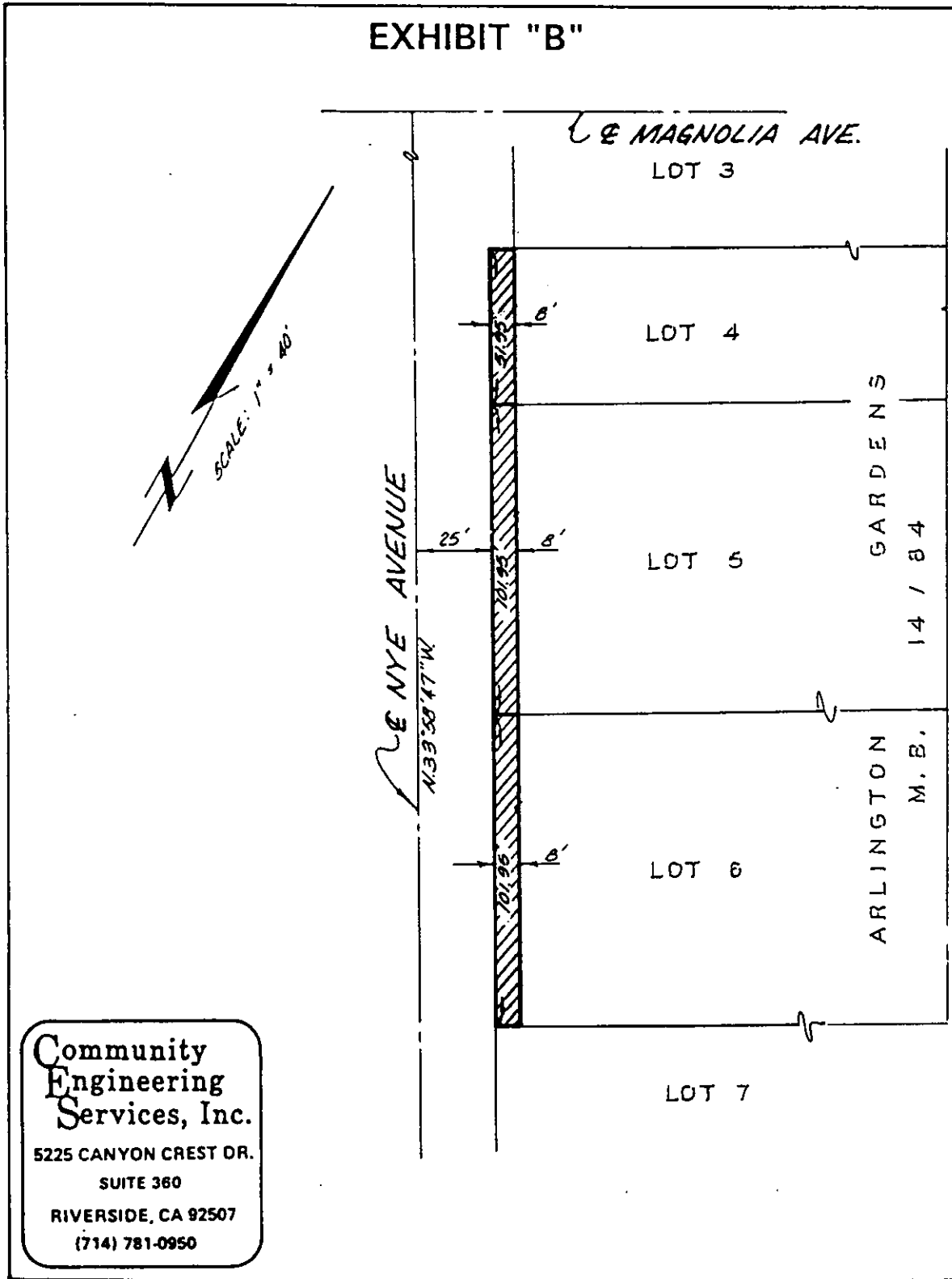

• CITY OF RIVERSIDE, CALIFORNIA •

THIS PLAT IS SOLELY AN AID IN LOCATING THE PARCEL(S) DESCRIBED IN THE ATTACHED DOCUMENT. IT IS NOT A PART OF THE WRITTEN DESCRIPTION THEREIN.

SHEET 1 OF 1

6/51

SCALE: 1" =

DRAWN BY DATE 1/28/92

SUBJECT R-51-867