

Lincoln

When recorded mail to:

City Clerk's Office  
City of Riverside  
City Hall, 3900 Main Street  
Riverside, California 92522

179813

RECEIVED FOR RECORD  
AT 2:00 O'CLOCK P.M.

MAY 18 1992

Recorded in Official Records  
of Riverside County, California

Recorder  
Fees \$

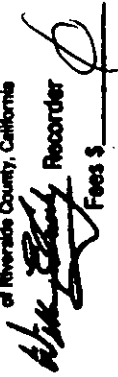

179813

FREE RECORDING  
This instrument is for the benefit  
of the City of Riverside and is  
entitled to be recorded without  
fee. (Government Code §6103)

FOR RECORDER'S OFFICE USE ONLY

Project: California Citrus State Historic Park  
Prop. 70 Funds

13258

GRANT DEED

JOHNNY Y. CHOW, A MARRIED MAN AS HIS SOLE AND SEPARATE PROPERTY, AS TO AN UNDIVIDED ONE-HALF INTEREST AND JULIANA L. CHOW, SPOUSE OF JOHNNY Y. CHOW, AS TO ANY COMMUNITY PROPERTY INTEREST SHE MAY HAVE, AND GEORGE Y. CHOW, A SINGLE MAN, AS TO AN UNDIVIDED ONE-HALF INTEREST, Grantors, FOR VALUABLE CONSIDERATION, receipt of which is hereby acknowledged, do hereby grant to the CITY OF RIVERSIDE, a municipal corporation, the real property located in the City of Riverside, County of Riverside, State of California, described as follows:

Lot 42 of the Re-Subdivision of Block 32 in Arlington Heights, as shown by map on file in Book 1, Page 37 of Maps, records of Riverside County, California.

Area - 10.01 acres.

DESCRIPTION APPROVAL 3/5/92  
George P. Hutchinson by K  
SURVEYOR, CITY OF RIVERSIDE



Dated 3/23/92

  
JOHNNY Y. CHOW

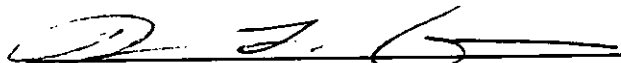
  
JULIANA L. CHOW

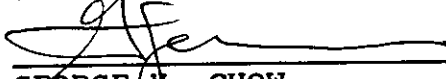
  
GEORGE Y. CHOW

APPROVED AS TO FORM  

CONSENT TO RECORDATION

THIS IS TO CERTIFY that the interest in real property conveyed by the within instrument to the City of Riverside, California, a municipal corporation, is hereby accepted by the undersigned officer on behalf of the City Council of said City pursuant to authority conferred by Resolution No. 14883 of said City Council adopted January 25, 1983, and the grantee consents to recordation thereof by its duly authorized officer.

Dated  3, 1992

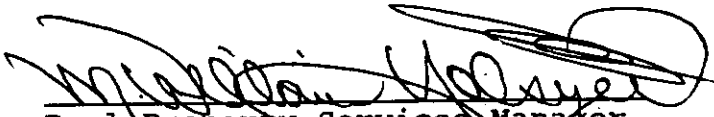
  
Real Property Services Manager  
of the City of Riverside

CCSHP.GD

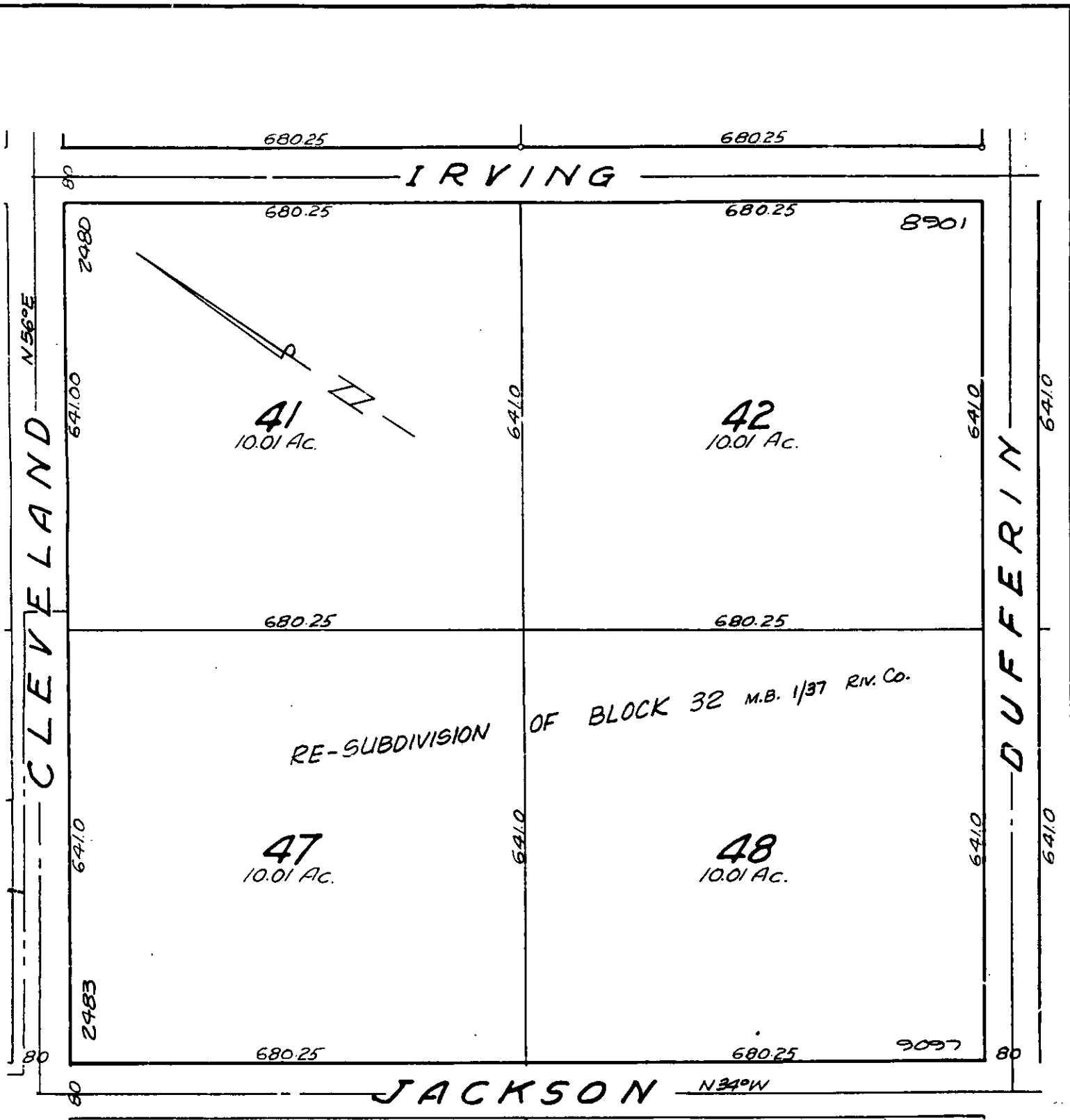

• CITY OF RIVERSIDE, CALIFORNIA •

THIS PLAT IS SOLELY AN AID IN LOCATING THE PARCEL(S) DESCRIBED IN THE ATTACHED DOCUMENT. IT IS NOT A PART OF THE WRITTEN DESCRIPTION THEREIN.		SHEET <u>1</u> OF <u>1</u>	5/55
SCALE: 1" = N.T.S.	DRAWN BY <u>Koe</u> DATE <u>10/15/91</u>	SUBJECT <u>CALIF. CITRUS STATE HISTORIC PARK-PROPTO</u>	