

REQUEST FOR RECORDATION

Request of City Clerk for recordation of this instrument, and return to, City Clerk, City Hall, 3900 Main Street Riverside, CA 92522

73

RECORDING-
Pursuant to
Government Code §6103

RESOLUTION NO. 18009

226417

A RESOLUTION OF THE CITY COUNCIL OF THE CITY OF RIVERSIDE, CALIFORNIA, ACCEPTING A ONE-FOOT BARRIER STRIP WITHIN TRACT NO. 21188 (WHICH BARRIER STRIP ADJOINS TRACT NO. 22218) FOR STREET PURPOSES TO BE KNOWN AS A PORTION OF WYNDHAM HILL DRIVE.

13353

BE IT RESOLVED by the City Council of the City of Riverside, California, that the following one-foot barrier strip is hereby accepted to public use for street purposes to be known as a portion of Wyndham Hill Drive:

Lot "D" (existing one-foot barrier strip) of Tract 21188, as shown by map on file in Book 229 of Maps, at Pages 60 through 63 thereof, records of Riverside County, California.

BE IT FURTHER RESOLVED that the City Clerk is authorized and directed to cause a certified copy of this resolution to be recorded in the office of the County Recorder of Riverside County, California.

ADOPTED by the City Council and signed by the Mayor and attested by the City Clerk this 9th day of June, 1992.

Terry Frazzelle
Mayor of the City of Riverside

Attest:

Karen E. Lindquist
City Clerk of the City of Riverside

LH/1981R/h
6-1-92

RECEIVED FOR RECORD
AT 8:00 O'CLOCK

JUN 22 1992

Recorded in Official Records
of Riverside County, California

William E. [Signature]
Recorder
Fees \$

13353

1 I, Karen E. Lindquist, City Clerk of the City of
2 Riverside, California, hereby certify that the foregoing
3 resolution was duly and regularly introduced and adopted by the
4 City Council of said City at its meeting held on the 9th day
5 of June, 1992, by the following vote, to wit:

6 Ayes: Councilmembers Loveridge, Clarke, Buster, Clifford,
7 Thompson and Pearson.

8 Noes: None.

9 Absent: None.

10 Not Voting: Councilmember Defenbaugh.

11 IN WITNESS WHEREOF I have hereunto set my hand and affixed
12 the official seal of the City of Riverside, California, this
13 9th day of June, 1992.



14
15 Karen E. Lindquist
16 City Clerk of the City of Riverside
17
18
19
20
21
22
23
24
25
26
27

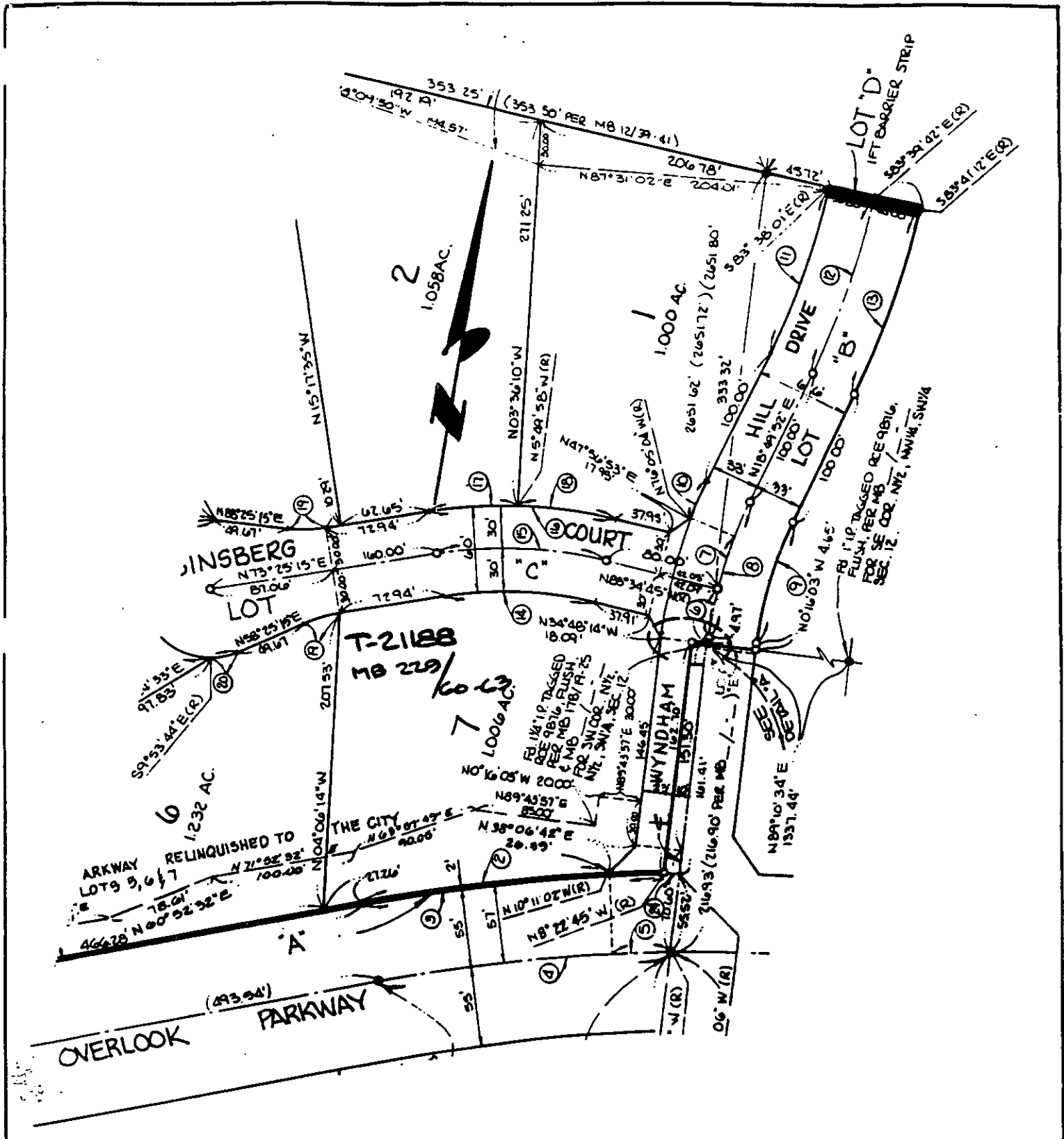

• CITY OF RIVERSIDE, CALIFORNIA •

THIS PLAT IS SOLELY AN AID IN LOCATING THE PARCEL(S) DESCRIBED IN THE ATTACHED DOCUMENT. IT IS NOT A PART OF THE WRITTEN DESCRIPTION THEREIN.

SHEET 1 OF 1

5/704

SCALE: 1" = [redacted]

DRAWN BY F DATE 2/20/91

SUBJECT T-22218