

123

When recorded mail to:

City Clerk's Office  
City of Riverside  
City Hall, 3900 Main Street  
Riverside, California 92522

300463

FREE RECORDING

This instrument is for the benefit of the City of Riverside and is entitled to be recorded without fee. (Government Code §6103)

RECEIVED FOR RECORD  
AT 8:00 O'CLOCK

AUG - 3 1993

Recorded in Official Records  
of Riverside County, California

*W. H. [Signature]*  
Recorder  
Fees \$ [Signature]

FOR RECORDER'S OFFICE USE ONLY

102  
Ø

Project: Sycamore Canyon Park Acquisition  
A.P.N. 272-030-002

13543

GRANT DEED

THE ROMAN CATHOLIC BISHOP OF SAN DIEGO, a corporation sole, as to an undivided 21% interest, THE ORDER OF THE HOLY SEPULCHRE OF JERUSALEM, as to an undivided 29% interest, and THE ROMAN CATHOLIC BISHOP OF SAN BERNARDINO, a corporation sole, as to an undivided 50% interest, as Grantors, FOR VALUABLE CONSIDERATION, receipt of which is hereby acknowledged, do hereby grant to the CITY OF RIVERSIDE, a municipal corporation of the State of California, as Grantee, its successors and assigns, the real property located in the City of Riverside, County of Riverside, State of California, described as follows:

The Northeast Quarter of the Southeast Quarter of Fractional Section 5, Township 3 South, Range 4 West, San Bernardino Meridian, in the City of Riverside, County of Riverside, State of California, according to the Official Plat thereof.

Area - 40 acres, more or less.



DESCRIPTION APPROVAL 7/16/93  
George P. Hutchinson by Kap  
SURVEYOR, CITY OF RIVERSIDE

000001172

CONSENT TO RECORDATION

THIS IS TO CERTIFY that the interest in real property conveyed by the within instrument to the City of Riverside, California, a municipal corporation, is hereby accepted by the undersigned officer on behalf of the City Council of said City pursuant to authority conferred by Resolution No. 18233 of said City Council adopted May 11, 1993, and the grantee consents to recordation thereof by its duly authorized officer.

Dated 7-20-93

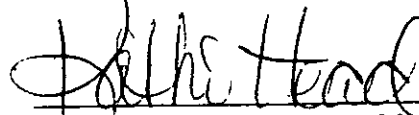

Real Property Services Manager  
of the City of Riverside

SYCPARK.DED

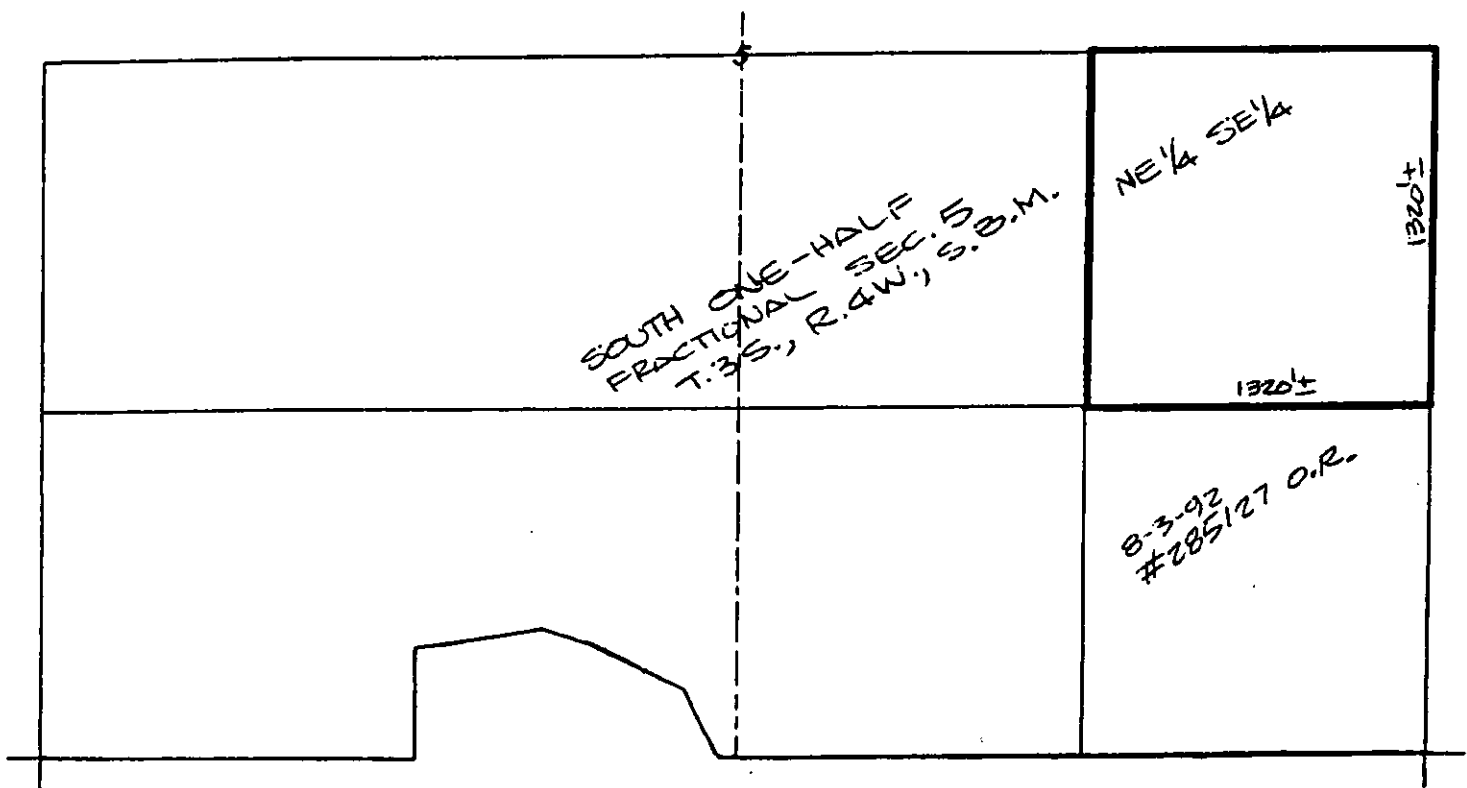

• CITY OF RIVERSIDE, CALIFORNIA •

THIS PLAT IS SOLELY AN AID IN LOCATING THE PARCEL(S) DESCRIBED IN THE ATTACHED DOCUMENT. IT IS NOT A PART OF THE WRITTEN DESCRIPTION THEREIN.

SHEET 1 OF 1

1/22-3

SCALE: 1" = NTS

DRAWN BY KSP DATE 7/18/93

SUBJECT SYCAMORE CANYON PARK

D13543