

REQUEST FOR RECORDATION

Request of City Clerk for recordation of this instrument, and return to, City Clerk, City Hall, 3900 Main Street Riverside, CA 92522

237540

1
2
3
6
7
8
9
10
11
12
13
14
15
16
17
18
19
20
21
22
23
24
25
26
27

RESOLUTION NO. 18506

A RESOLUTION OF THE CITY COUNCIL OF THE CITY OF RIVERSIDE, CALIFORNIA, ACCEPTING A ONE-FOOT BARRIER STRIP WITHIN TRACT MAP 27721-1 (WHICH BARRIER STRIP ADJOINS TRACT NO. 27721-2) FOR STREET PURPOSES TO BE KNOWN AS A PORTION OF NORTHROP DRIVE.

13687

FREE RECORDING-
Exempt Pursuant to
Government Code §6103

BE IT RESOLVED by the City Council of the City of Riverside, California, that the following one-foot barrier strip is hereby accepted to public use for street purposes to be known as a portion of Northrop Drive:

Lot "I" (one-foot barrier strip) of Tract 27721-1, as shown by map on file in Book 248 of Maps, at Pages 20 through 23 thereof, records of Riverside County, California.

BE IT FURTHER RESOLVED that the City Clerk is authorized and directed to cause a certified copy of this resolution to be recorded in the office of the County Recorder of Riverside County, California.

ADOPTED by the City Council and signed by the Mayor and attested by the City Clerk this 24th day of May, 1994.

Ronald O. Lovelidge
Mayor of the City of Riverside

Attest:

Karen E. Lindquist
City Clerk of the City of Riverside

LH/h
5-19-94

237540

RECEIVED FOR RECORD
AT 8:00 O'CLOCK

JUN 10 1994

Recorder
Fees \$
[Signature]

1
2
3
4
5
6
7
8
9
10
11
12
13
14
15
16
17
18
19
20
21
22
23
24
25
26
27

I, Karen E. Lindquist, City Clerk of the City of Riverside, California, hereby certify that the foregoing resolution was duly and regularly introduced and adopted by the City Council of said City at its meeting held on the 24th day of May, 1994, by the following vote, to wit:

Ayes: Councilmembers Moore, Defenbaugh, Kane, Thompson and Pearson.

Noes: Councilmember Clifford.

Absent: None.

IN WITNESS WHEREOF I have hereunto set my hand and affixed the official seal of the City of Riverside, California, this 24th day of May, 1994.

Karen E. Lindquist
City Clerk of the City of Riverside

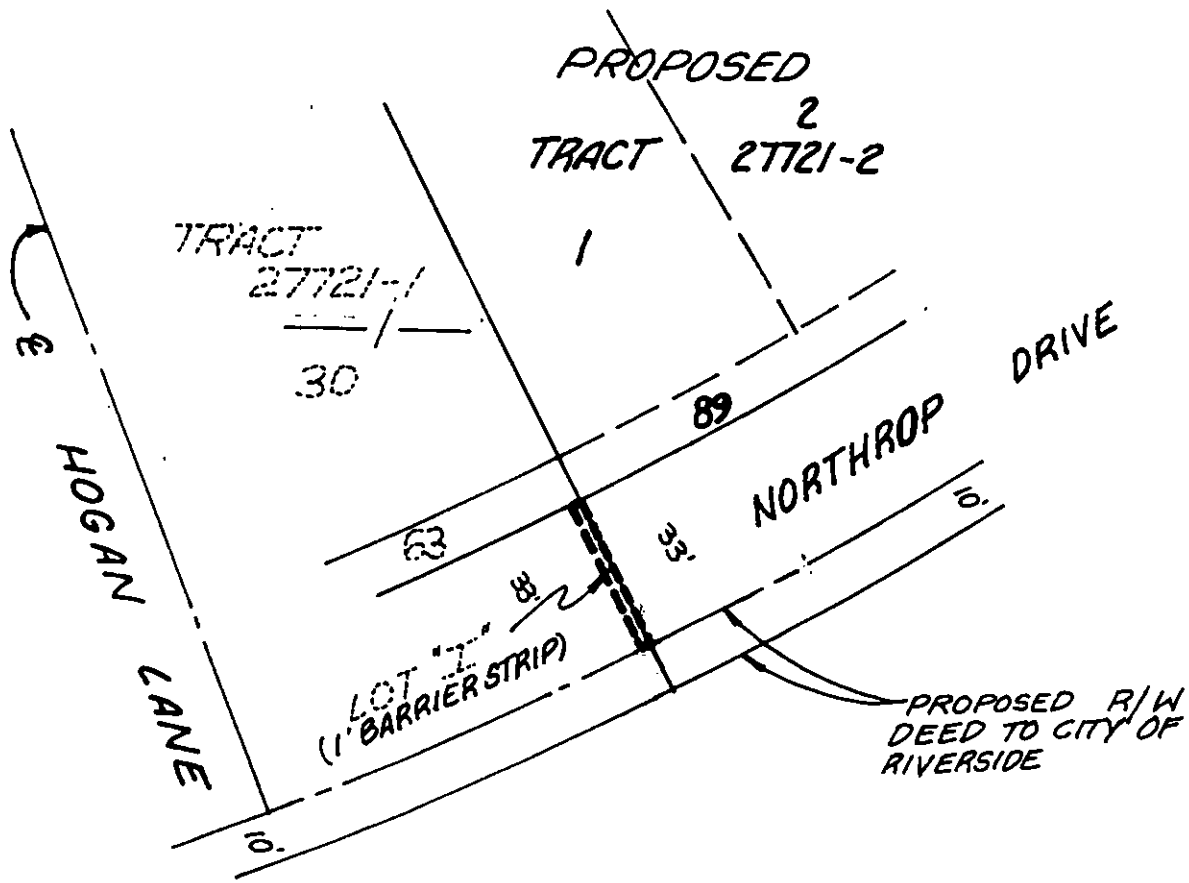

• CITY OF RIVERSIDE, CALIFORNIA • C.B 11/31-1

THIS PLAT IS SOLELY AN AID IN LOCATING THE PARCEL(S) DESCRIBED IN THE ATTACHED DOCUMENT. IT IS NOT A PART OF THE WRITTEN DESCRIPTION THEREIN.

SHEET 1 OF 1

92
1281801 (P)

SCALE: 1" = 40'

DRAWN BY A.A.P. DATE 3/4/94

SUBJECT BARRIER STRIP ACCEPTANCE (TR. 27721-2)