

267061

When recorded mail to:

City Clerk's Office  
City of Riverside  
City Hall, 3900 Main Street  
Riverside, California 92522

**FREE RECORDING**

This instrument is for the benefit of the City of Riverside and is entitled to be recorded without fee (Government Code §6103)

RECEIVED FOR RECORD  
AT 8:00 O'CLOCK

JUN 30 1994

Recorded in Official Records  
of Riverside County, California

Recorder

Fee \$

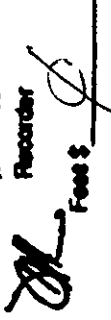

FOR RECORDER'S OFFICE USE ONLY

Project: PMW-9-934, C-12-934  
R-9-934  
A.P.N. 190-322-003 & 004

E A S E M E N T

FOR VALUABLE CONSIDERATION, receipt of which is hereby acknowledged, GINO FORLIN and ALICE FORLIN, husband and wife as joint tenants, as Grantors, grant to the CITY OF RIVERSIDE, a municipal corporation of the State of California, as Grantee, its successors and assigns, an easement and right-of-way for the construction, reconstruction, maintenance, operation, inspection, repair, replacement, relocation, renewal and removal of electric energy distribution facilities, together with all necessary appurtenances, in, under, upon, over and along that certain real property as described in Exhibit "A" attached hereto and incorporated herein by this reference, located in the City of Riverside, County of Riverside, State of California.

TOGETHER WITH the right to clear and keep clear said easement and right-of-way from any structures or trees, to enter upon and to pass and repass over and along said real property, and to deposit tools, implements and other material thereon by Grantee, its officers, agents and employees and by persons under contract with said Grantee and their officers, agents and employees, whenever and wherever necessary for the purpose of

1375

constructing, reconstructing, maintaining, operating, inspecting, repairing, replacing, relocating, renewing and removing said electric energy distribution facilities.

Dated 6-21-94

Gino Forlin  
GINO FORLIN  
Alice Forlin  
ALICE FORLIN

GENERAL ACKNOWLEDGEMENT

State of California }  
County of Riverside } ss

On June 21, 1994, before me Bernice M. Rizzi  
(date) (name)

a Notary Public in and for said State, personally appeared  
Gino Forlin and Alice Forlin

Name(s) of Signer(s)

personally known to me - OR -  proved to me on the basis of satisfactory evidence to be the person(s) whose name(s) is/are subscribed to the within instrument and acknowledged to me that ~~he/she~~ they executed the same in ~~his/her~~ their authorized capacity(ies), and that by ~~his/her~~ their signature(s) on the instrument the person(s), or the entity upon behalf of which the person(s) acted, executed the instrument.

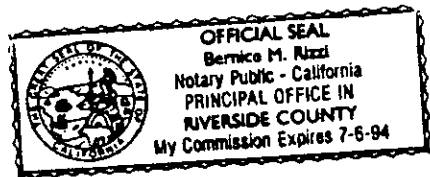

WITNESS my hand and official seal.

Bernice M. Rizzi  
Bernice M. Rizzi

OPTIONAL SECTION

CAPACITY CLAIMED BY SIGNER

- ( ) Attorney-in-fact
- ( ) Corporate Officer(s)

Title \_\_\_\_\_

Title \_\_\_\_\_

- ( ) Guardian/Conservator
- ( ) Individual(s)
- ( ) Trustee(s)
- ( ) Other

- ( ) Partner(s)
- ( ) General
- ( ) Limited

The party(ies) executing this document is/are representing:

\_\_\_\_\_  
\_\_\_\_\_  
\_\_\_\_\_

CONSENT TO RECORDATION

THIS IS TO CERTIFY that the interest in real property conveyed by the within instrument to the City of Riverside, California, a municipal corporation, is hereby accepted by the undersigned officer on behalf of the City Council of said City pursuant to authority conferred by Resolution No. 18233 of said City Council adopted May 11, 1993, and the grantee consents to recordation thereof by its duly authorized officer.

Dated 6/30/94

  
Real Property Services Manager  
of the City of Riverside

WORREL.AVG

APPROVED AS TO FORM

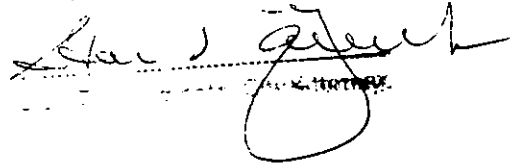
  
CITY CLERK

## EXHIBIT "A"

THE SOUTHERLY 10 FEET OF FOLLOWING DESCRIBED PARCEL OF LAND:

THAT PORTION OF THE SOUTHWEST QUARTER OF THE SOUTHEAST QUARTER OF SECTION 32, TOWNSHIP 2 SOUTH, RANGE 5 WEST, SAN BERNARDINO BASE AND MERIDIAN, PARTICULARLY DESCRIBED AS FOLLOWS:

BEGINNING AT A POINT ON THE SOUTHERLY LINE OF THE SOUTHWEST QUARTER OF THE SOUTHEAST QUARTER OF SAID SECTION, 388.5 FEET WESTERLY FROM THE SOUTHEAST CORNER OF THE SOUTHWEST QUARTER OF THE SOUTHEAST QUARTER OF SAID SECTION;

THENCE WESTERLY ON THE SOUTHERLY LINE OF THE SOUTHWEST QUARTER OF THE SOUTHEAST QUARTER OF SAID SECTION, 255 FEET TO THE EASTERLY LINE OF PHOENIX AVENUE, 50 FEET IN WIDTH;

THENCE NORTHERLY ON THE EASTERLY LINE OF SAID PHOENIX AVENUE, 213 FEET;

THENCE EASTERLY, PARALLEL WITH THE SOUTHERLY LINE OF THE SOUTHWEST QUARTER OF THE SOUTHEAST QUARTER OF SAID SECTION, 255 FEET TO A POINT 388.5 FEET WESTERLY FROM AND MEASURED AT RIGHT ANGLES TO THE EASTERLY LINE OF THE SOUTHWEST QUARTER OF THE SOUTHEAST QUARTER OF SAID SECTION 32;

THENCE SOUTHERLY 213 FEET TO THE POINT OF BEGINNING;

EXCEPTING THEREFROM THAT PORTION IN ARLINGTON AVENUE;

EXCEPTING ALSO THEREFROM THAT PORTION LYING WESTERLY OF A LINE PARALLEL WITH AND DISTANT EASTERLY 180.00 FEET, MEASURED AT RIGHT ANGLES, FROM THE CENTERLINE OF PHOENIX AVENUE.

PURSUANT TO PARCEL MAP WAIVER No. 009-934

Legal Description Prepared by:

*Bradley H. Worrel 6-14-94*  
 BRADLEY H. WORREL, R.C.E. 33844  
 Exp. 6-30-94



DESCRIPTION APPROVAL *6/15/94*  
*MHSB*  
 SURVEYOR, CITY OF RIVERSIDE *by [signature]*

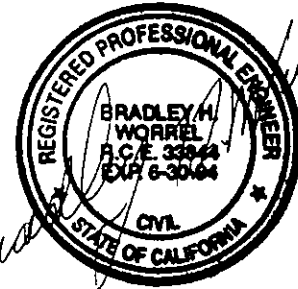

*Bradley M. Worrel*  
6-14-94

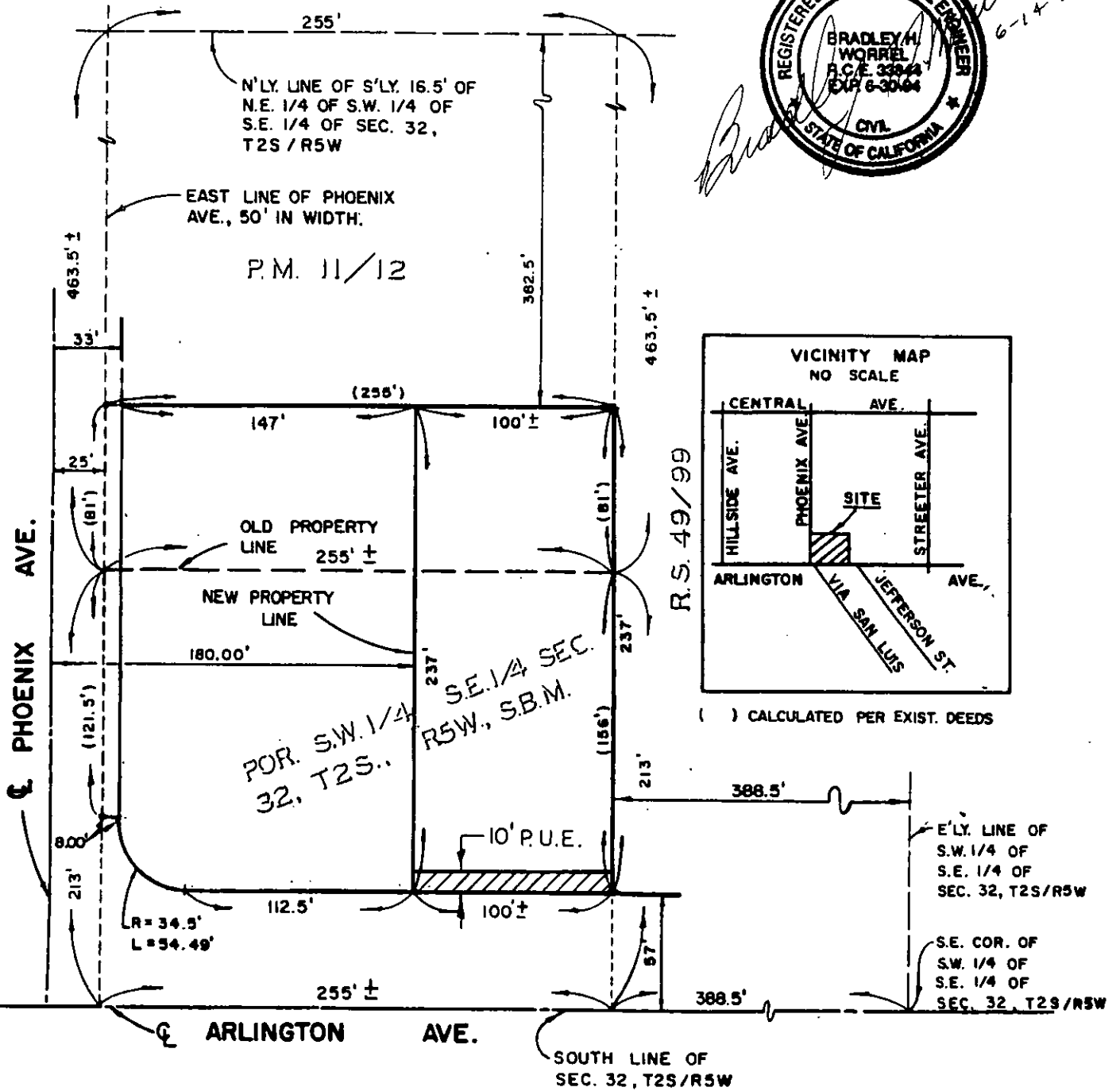

**• CITY OF RIVERSIDE, CALIFORNIA •**

THIS PLAT IS SOLELY AN AID IN LOCATING THE PARCEL(S) DESCRIBED IN THE ATTACHED DOCUMENT. IT IS NOT A PART OF THE WRITTEN DESCRIPTION THEREIN.

SHEET 1 OF 1

4/10-1

SCALE: 1" = N.T.S.

DRAWN BY BW DATE 6/14/94

SUBJECT PW-009-934 10 FOOT P.U.E.