

373974

When recorded mail to:

RECEIVED FOR RECORD
AT 8:00 O'CLOCK

City Clerk's Office
City of Riverside
City Hall, 3900 Main Street
Riverside, California 92522

NOV - 8 1995

FREE RECORDING

This instrument is for the benefit
of the City of Riverside and is
entitled to be recorded without
fee (Government Code §6103)

Recorded in Official Records
of Riverside County, California

Recorded
Fees \$

13897

FOR RECORDER'S OFFICE USE ONLY

Project: California Avenue Extension
Parcel 34
A.P.N. 145-030-004

T/A 009-023

SLOPE EASEMENT

76/06-19

FOR VALUABLE CONSIDERATION, receipt of which is hereby acknowledged, RICHARD A. HORZEN, as Successor Trustee of that certain Trust established for the benefit of Anton F. Vidergar, et al., by Trust Agreement dated August 31, 1965, who acquired title as RICHARD A. HORZEN, Trustee, as Grantor, grants to the CITY OF RIVERSIDE, a municipal corporation of the State of California, as Grantee, its successors and assigns, an easement and right-of-way for roadway slope and support purposes, in, on, under, through, over and along that certain real property located in the City of Riverside, County of Riverside, State of California, described as follows:

That portion of Lot 11 of La Granada Tract No. 2, as shown by map on file in Book 14, Page 97 of Maps, records of Riverside County, California, described as follows:

COMMENCING at the intersection of the centerline of Tyler Street with the northeasterly prolongation of the centerline of California Avenue all as shown by map of Tract No. 8006, on file in Book 94, Pages 59 through 63 of Maps, records of said Riverside County;

THENCE North 57°55'23" East, continuing along said northeasterly prolongation of said centerline of California Avenue, a distance of 281.62 feet to the beginning of a tangent curve concaving southeasterly and having a

13897

radius of 680.00 feet;

THENCE northeasterly to the right along said curve through a central angle of $37^{\circ}21'40''$ an arc length of 443.41 feet to a line parallel with and distant 19.00 feet southerly, as measured at right angles, from the centerline of Tomlinson Avenue as shown by map of La Granada, on file in Book 12, Pages 42 through 51 of Maps, records said Riverside County;

THENCE South $84^{\circ}42'57''$ East, along said parallel line, a distance of 440.99 feet to the beginning of a tangent curve concaving northerly and having a radius of 680.00 feet;

THENCE easterly to the left along said last mentioned curve through a central angle of $45^{\circ}04'24''$ an arc length of 534.94 feet;

THENCE North $50^{\circ}12'39''$ East, a distance of 698.12 feet to the beginning of a tangent curve concaving northwesterly and having a radius of 680.00 feet; this course is hereinafter referred to as "Course A";

THENCE northeasterly to the left along said last mentioned curve through a central angle of $16^{\circ}21'13''$ an arc length of 194.09 feet; this course is hereinafter referred to as "Course B";

THENCE North $33^{\circ}51'26''$ East, a distance of 229.12 feet to the southwesterly line of Lot 40 in Block 51 of said map of La Granada; this course is hereinafter referred to as "Course C";

THENCE North $67^{\circ}33'48''$ West, along said the southwesterly line, a distance of 44.89 feet a line parallel with and distant 44.00 feet northwesterly, as measured at right angles, from said "Course C" and the POINT OF BEGINNING of the parcel of land being described;

THENCE South $33^{\circ}51'26''$ West, along said parallel line, a distance of 220.24 feet to the beginning of a tangent curve concaving northwesterly and having a radius of 636.00 feet;

THENCE southwesterly to the right along said curve and continuing along a line concentric with and 44.00 feet northwesterly, as measured radially from said "Course B", through a central angle of $16^{\circ}21'13''$ an arc length of 181.53 feet;

THENCE South $50^{\circ}12'39''$ West, along a line parallel with and distant 44.00 feet northwesterly, as measured at right angles, from said "Course A", a distance of 60.74 feet;

THENCE North $9^{\circ}32'30''$ East, a distance of 228.35 feet;

THENCE North $64^{\circ}52'53''$ East, a distance of 156.88 feet;

THENCE North 42°48'16" East, a distance of 108.48 feet to said southwesterly line of Lot 40;

THENCE South 67°33'48" East, along said southeasterly line, a distance of 39.92 feet to the POINT OF BEGINNING.

Area - 33,390.0 square feet.

This description was prepared by me or under my direction in conformance with the requirements of the Land Surveyors Act.



Mark S. Brown 7/21/95 Prep. KCP
 Mark S. Brown, L.S. 5655 Date
 License Expires 9/30/95

Said roadway slope and support easement is to be used for all purposes proper and convenient in the construction, reconstruction and maintenance of roadway slopes and supports, including the rights of ingress and egress, the temporary deposit of tools, equipment, machinery, vehicles, materials and supplies used in the performance of said work, and for similar and related purposes by the City of Riverside, its officers, employees, agents or contractors.

Dated August 25, 1995

RICHARD A. HORZEN, as Successor Trustee of that certain Trust established for the benefit of Anton F. Vidergar, et al., by Trust Agreement dated August 31, 1965

Richard A. Horzen
 RICHARD A. HORZEN, Successor Trustee

GENERAL ACKNOWLEDGEMENT

State of California }
County of San Bernardino }^{ss}

On 8-25-95, before me Lisa M. Kohl
(date) (name)

a Notary Public in and for said State, personally appeared

Richard A. Hoczen
Name(s) of Signer(s)

personally known to me - OR - proved to me on the basis of satisfactory evidence to be the person(s) whose name(s) is/are subscribed to the within instrument and acknowledged to me that he/she/they executed the same in his/her/their authorized capacity(ies), and that by his/her/their signature(s) on the instrument the person(s), or the entity upon behalf of which the person(s) acted, executed the instrument.

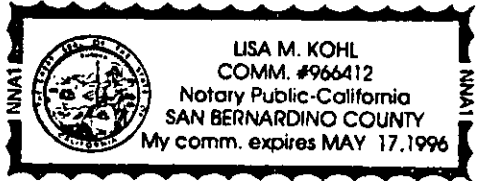

WITNESS my hand and official seal.

Lisa M. Kohl
Signature

OPTIONAL SECTION

CAPACITY CLAIMED BY SIGNER

- () Attorney-in-fact
- () Corporate Officer(s)

Title _____

Title _____

- () Guardian/Conservator
- () Individual(s)
- (X) Trustee(s)
- () Other

- () Partner(s)
- () General
- () Limited

The party(ies) executing this document is/are representing:

CERTIFICATE OF ACCEPTANCE
(Government Code Section 27281)

THIS IS TO CERTIFY that the interest in real property conveyed by the within instrument to the City of Riverside, California, a municipal corporation, is hereby accepted by the undersigned officer on behalf of the City Council of said City pursuant to authority conferred by Resolution No. 18233 of said City Council adopted May 11, 1993, and the grantee consents to recordation thereof by its duly authorized officer.

Dated 9/19/95

CITY OF RIVERSIDE

[Signature]

Real Property Services Manager
of the City of Riverside
KATHI HEAD

CAL34.SLO

APPROVED AS TO FORM
[Signature]
ASST. CITY ATTORNEY

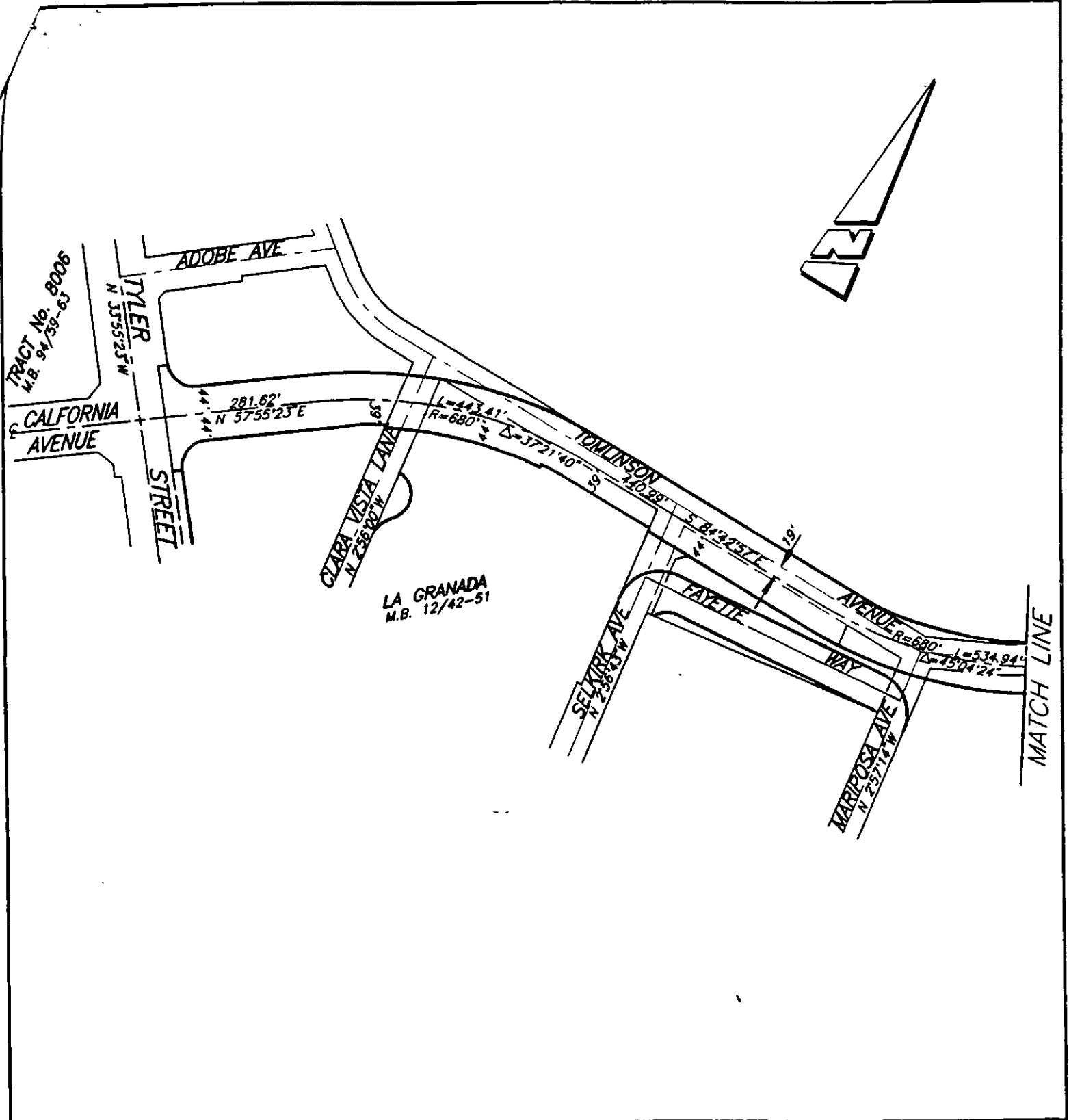

• CITY OF RIVERSIDE, CALIFORNIA •

THIS PLAT IS SOLELY AN AID IN LOCATING THE PARCEL(S) DESCRIBED IN THE ATTACHED DOCUMENT. IT IS NOT A PART OF THE WRITTEN DESCRIPTION THEREIN.

SHEET 1 OF 3

SCALE: N.T.S.

DRAWN BY: CURT DATE: 4/06/95

SUBJECT: CALIFORNIA AVENUE EXTENSION

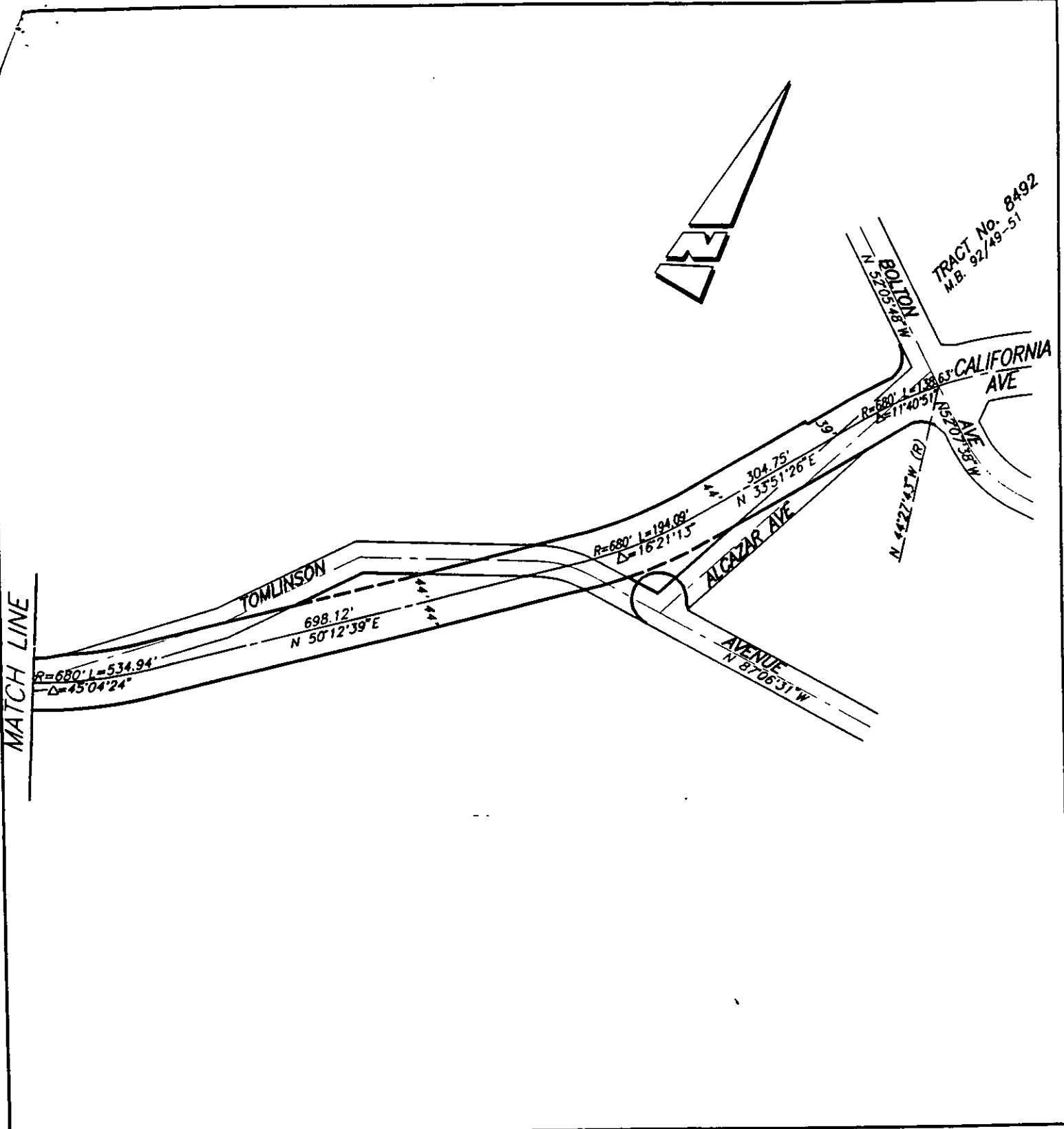

• CITY OF RIVERSIDE, CALIFORNIA •

THIS PLAT IS SOLELY AN AID IN LOCATING THE PARCEL(S) DESCRIBED IN THE ATTACHED DOCUMENT. IT IS NOT A PART OF THE WRITTEN DESCRIPTION THEREIN.

SHEET 2 OF 3

SCALE: N.T.S.

DRAWN BY: CURT DATE: 4/06/95

SUBJECT: CALIFORNIA AVENUE EXTENSION

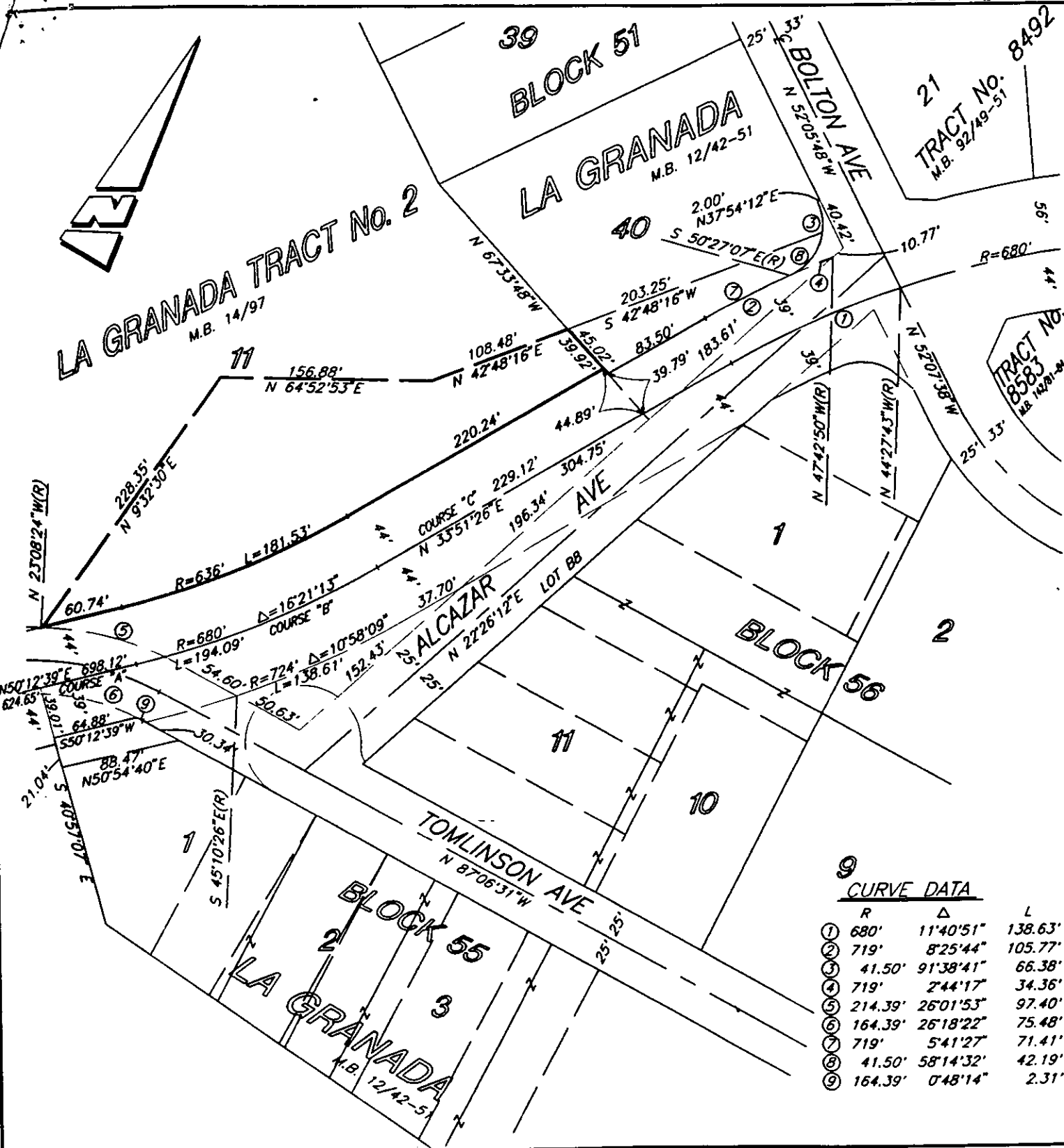

9

	R	Δ	L
①	680'	11°40'51"	138.63'
②	719'	8°25'44"	105.77'
③	41.50'	91°38'41"	66.38'
④	719'	2°44'17"	34.36'
⑤	214.39'	26°01'53"	97.40'
⑥	164.39'	26°18'22"	75.48'
⑦	719'	5°41'27"	71.41'
⑧	41.50'	58°14'32"	42.19'
⑨	164.39'	0°48'14"	2.31'

• CITY OF RIVERSIDE, CALIFORNIA •

THIS PLAT IS SOLELY AN AID IN LOCATING THE PARCEL(S) DESCRIBED IN THE ATTACHED DOCUMENT. IT IS NOT A PART OF THE WRITTEN DESCRIPTION THEREIN.

SHEET 3 OF 3
6/17-2
65-5

SCALE: 1"=100' DRAWN BY: CURT DATE: 4/06/95 SUBJECT: CALIFORNIA AVENUE EXTENSION