

Recording Requested By
CHICAGO TITLE COMPANY

009993

When recorded mail to:

RECEIVED FOR RECORD
AT 8:00AM

City Clerk's Office
City of Riverside
City Hall, 3900 Main Street
Riverside, California 92522

JAN 12 1998

Recorded in Official Records
of Riverside County, California

Recorder

Fees \$ _____

FREE RECORDING

This instrument is for the benefit
of the City of Riverside and is
entitled to be recorded without
fee (Government Code §6103)

FOR RECORDER'S OFFICE USE ONLY

Project: Arlington Avenue Underpass
@ B.N.S.F. RR.
A.P.N. 225-350-054

D -

E A S E M E N T

6056204-K22

FOR VALUABLE CONSIDERATION, receipt of which is hereby acknowledged, **CHERYL TAVAGLIONE**, as Successor Trustee to **THE TAVAGLIONE FAMILY TRUST**, dated October 19, 1978, as Grantor, grants to the CITY OF RIVERSIDE, a municipal corporation of the State of California, as Grantee, its successors and assigns, an easement and right-of-way for the construction, reconstruction, maintenance, operation, inspection, repair, replacement, relocation, renewal and removal of sanitary sewer facilities, and electric energy distribution facilities, together with all necessary appurtenances, in, under, upon, over and along that certain real property located in the City of Riverside, County of Riverside, State of California, described as follows:

That portion of the Southeast Quarter of the Southeast Quarter of Section 34, Township 2 South, Range 5 West, San Bernardino Meridian, described as follows:

COMMENCING at the southeasterly corner of that certain parcel of land described in deed to Leonard Tavaglione, et al., as Parcel 3 by Grant Deed recorded March 2, 1959, in Book 2423, Page 404, et seq., of Official Records of Riverside County, California; said corner being in a line parallel with and distant 55.00 feet northerly, as measured at right angles, from the south line

of said Section 34;

THENCE North $0^{\circ} 14'$ West, along the easterly line of said Parcel 3, a distance of 20.00 feet to a line parallel with and distant 75.00 feet northerly, as measured at right angles, from said south line of Section 34;

THENCE South $89^{\circ} 46'$ West, along said last mentioned parallel line, a distance of 25.73 feet;



THENCE North $45^{\circ} 13' 13''$ West, a distance of 7.07 feet to a line parallel with and distant 80.00 feet northerly, as measured at right angles, from said south line of Section 34;

THENCE North $89^{\circ} 46'$ East, along said last mentioned parallel line, a distance of 30.73 feet to said easterly line of Parcel 3;

THENCE South $0^{\circ} 14'$ East, along said easterly line, a distance of 5.00 feet to the **POINT OF BEGINNING**.

Area - 141 square feet.

This description was prepared by me or under my direction in conformance with the requirements of the Land Surveyors Act.

 10/14/99 Prep. 
 Mark S. Brown, L.S. 5655 Date
 License Expires 9/30/99

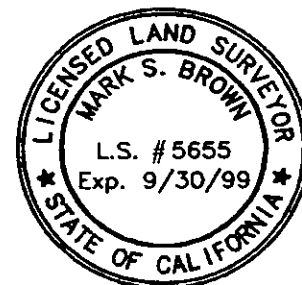

TOGETHER WITH the right to clear and keep clear said easement and right-of-way from any structures or trees, to enter upon and to pass and repass over and along said real property, and to deposit tools, implements and other material thereon by Grantee, its officers, agents and employees and by persons under contract with said Grantee and their officers, agents and employees, whenever and wherever necessary for the purpose of constructing, reconstructing, maintaining, operating, inspecting, repairing, replacing, relocating, renewing and removing said sanitary sewer facilities, and electric energy distribution facilities.

Dated Oct 16, 1997

CHERYL TAVAGLIONE, as Successor of THE TAVAGLIONE FAMILY TRUST, dated October 19, 1978

Cheryl Tavaglione
CHERYL TAVAGLIONE, Successor Trustee

GENERAL ACKNOWLEDGMENT

State of California }
County of Riverside } ss

On 10-16-97, before me Lisa M. Hjulberg
(date) (name)

a Notary Public in and for said State, personally appeared

Cheryl Tavaglione
Name(s) of Signer(s)

personally known to me - OR - proved to me on the basis of satisfactory evidence to be the person(s) whose name(s) is/are subscribed to the within instrument and acknowledged to me that he/she/they executed the same in his/her/their authorized capacity(ies), and that by his/her/their signature(s) on the instrument the person(s), or the entity upon behalf of which the person(s) acted, executed the instrument.

WITNESS my hand and official seal.

Lisa M. Hjulberg
Signature

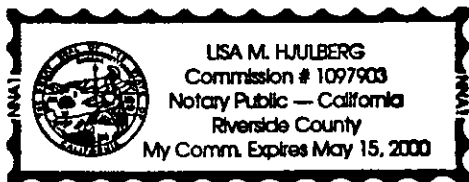

OPTIONAL SECTION

CAPACITY CLAIMED BY SIGNER

- () Attorney-in-fact
- () Corporate Officer(s)

Title _____

Title _____

- () Guardian/Conservator

- () Individual(s)

- Trustee(s)
- () Other

- () Partner(s)

- () General
- () Limited

The party(ies) executing this document is/are representing:
The Tavaglione Family
Trust dated
October 19, 1978

**CERTIFICATE OF ACCEPTANCE
(Government Code Section 27281)**

THIS IS TO CERTIFY that the interest in real property conveyed by the within instrument to the City of Riverside, California, a municipal corporation, is hereby accepted by the undersigned officer on behalf of the City Council of said City pursuant to authority conferred by Resolution No. 18233 of said City Council adopted May 11, 1993, and the grantee consents to recordation thereof by its duly authorized officer.

Dated 12/30/97

CITY OF RIVERSIDE



Real Property Services Manager
of the City of Riverside

APPROVED AS TO FORM

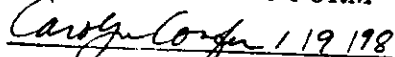

CAROLYN CONFER
ASSISTANT CITY ATTORNEY

TAVA3.SWR

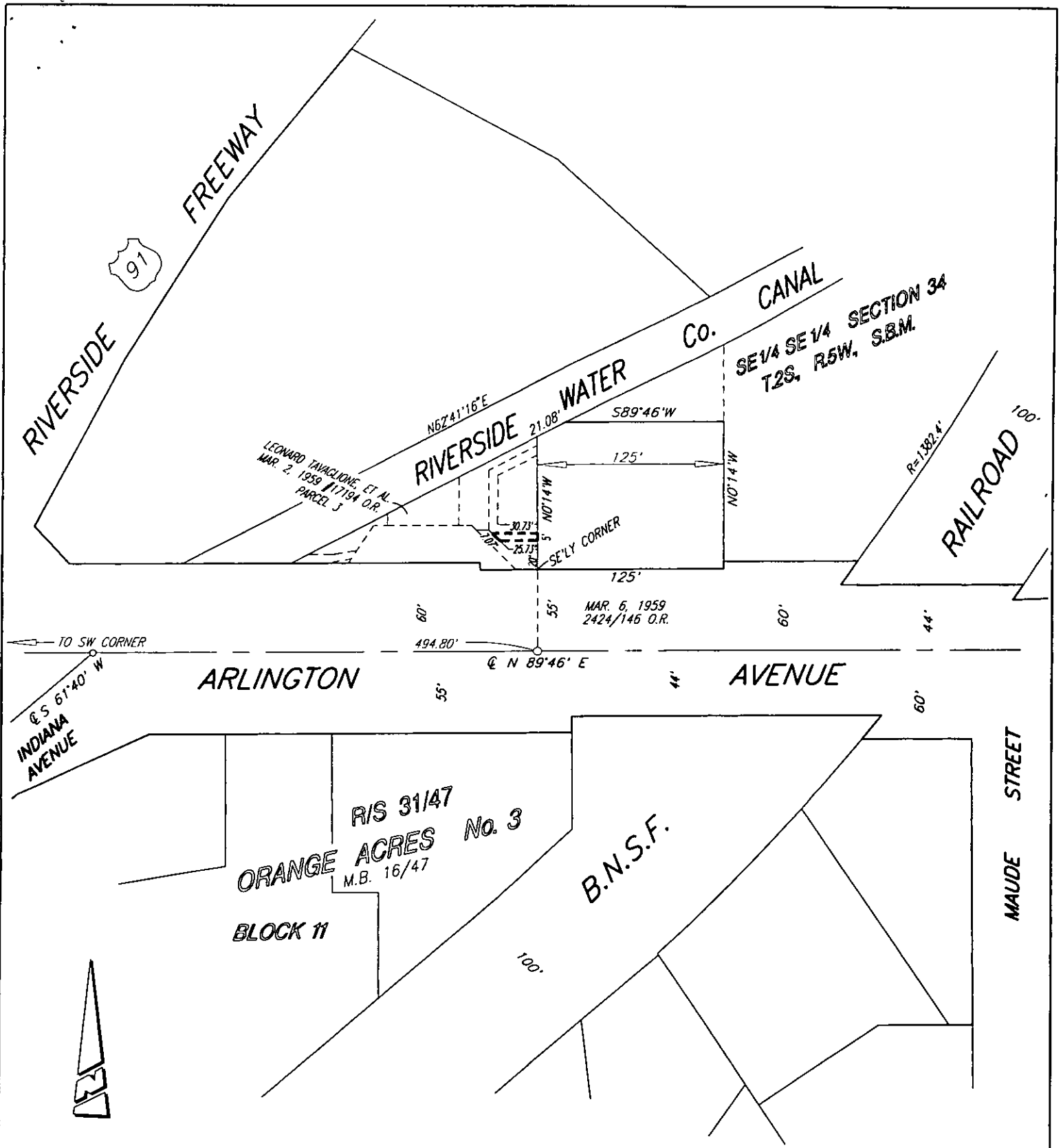

• CITY OF RIVERSIDE, CALIFORNIA •

THIS PLAT IS SOLELY AN AID IN LOCATING THE PARCEL(S) DESCRIBED IN THE ATTACHED DOCUMENT. IT IS NOT A PART OF THE WRITTEN DESCRIPTION THEREIN.

SHEET 1 OF 1

SCALE: N.T.S.

DRAWN BY: Kgs 10/11/97

SUBJECT: ARLINGTON AVENUE UNDERPASS - SEWER (W)